DAILY EXCEPT
Monday, Wednesday
Thursday, Saturday
and Sunday

THE UPLAND NEWS

less than
A MILLION
CIRCULATION
Per Issue

VOLUME TWENTY-NINE, NO. 45 — UPLAND, SAN BERNARDINO COUNTY, CALIFORNIA, FRIDAY, OCTOBER 19, 1923. — $3.50 PER YEAR

Just a Little of This & That

By W. E. W.

A Children's Playground

Yours Truly is going to take a chance and reproduce a letter which is somewhat personal, yet therein is something which is of utmost importance to everyone in town. Conditions are such that our boys must play in the street or other equally as dangerous places.

In the following letter Harry Hedges has brought home the very meat of the condition here. We have many acres of land not being used, yet it could be made into an ideal playground on which boys and girls could play and not be constantly in danger of getting hurt.

The first necessary thing is the ground, and there certainly is someone in the city who will permit the use of the ground if a lot of us folks in town will get together and do necessary work. Read the letter written by Harry Hedges, then sit down and think it over. Write your ideas to The News, and a result is bound to be worked out.

Mr. Hedges' letter follows:

Upland, Calif.,
Oct. 19, 1923.

Mr. W. E. Westland,
Editor of The Upland News,
Upland, Calif.

Dear Friend,—The other night as I was going home from work, I saw your boy with other boys having a good time. Yes, they were playing in the street and it made me feel just like pulling my Ford to a stop and try to get in on the game they were enjoying. But I hadn't had supper and there was another group of boys about the size of your boy that was waiting down at the church for me to come and play with them, so I just blew my horn and had to try and forget that I wanted to play tag football or whatever those boys were playing.

Well, I went home and drank the milk that was supposed to be for breakfast and started out for the church. There were about thirteen boys waiting for me and they gave me a lecture on the sin of being late. We went down into the basement of the church and had a short business meeting of our Comrade Club, and then began to play games. It must sound funny, but I never saw such a dangerous place in my life for boys to play. That basement has posts in it at every turn a fellow makes. We thought we wouldn't take a chance of running any races or anything else that would endanger the life of a post, so tried a game of tug-of-war. It was a very evenly matched game and took quite a while to break the weaker side. When one boy, that was built for a bank clerk and not a war-tug, gave way, the winners started to back up so fast that they just fell backwards and, of course, one of those square posts had to greet one of the boys, but luckily it only hurt him slightly, and he, being game, did not cry or raise much of a fuss. He accepted the accident as part of the "war."

But it rather took the fun out of trying to play quiet games when there was a danger of even being injured while playing spin-the-platter.

Then I thought of your boy, Bill, and how he had chosen to play in the street with his neighbor boys, and I was sorry I had not taken my group of fellows to some city street light where they would only be in danger of being hurt by a blind auto and not run the greater risk of having a blind post bump into them.

When eight-thirty had sounded we boys said good-night to one another and started for our respective homes. Now, I have to go by your place in order to reach mine, so naturally I thought of your Bill and wondered if his side won or if it got too dark to finish their game.

On thinking the whole evening over it seemed to me you were one man of this little city that should be interested in listening to my ideas as to what your Bill needs and what my Comrades need. In other words, as to what our church would be willing to create and furnish for the boys and girls.

It seems a shame that the church doesn't see their opportunity and give those young fellows who really constitute the hope and life of the church a generous helping in the way of playgrounds and tennis courts and baseball diamonds and such stuff as a real healthy member and supporter of the Sunday School likes and should have.

Now doesn't it, Mr. Westland?

If you agree with what I think of the whole situation or agree in part with my suggestions, won't you just have the courage of your convictions and tell the whole world so? Won't you stop the members of the church and tell them to ask their trustees to think this thing over and do so with the idea that one boy is worth at least a good big lot or field as a playground. If you see possibilities, Mr. Westland, in such a program, just tell the trustees, if you happen to know them, that it comes from you that it would be a case of good business for the church to create a real boys' quarters (where the posts can be moved to suit the game being played).

If you think the church could make a real program for the boys, just pull any wires you happen to know to get them to, for it is a hard proposition to put on the map when one doesn't know exactly how to go at it.

Thanking you for having read such a lengthy letter, and hoping you can get a wee bit of an idea what I am striving for, I am,

Yours sincerely for your Bill and and the others.

HARRY.

UPLAND WINS PRIZES AT LOS ANGELES CO. FAIR THIS WEEK

21 DIFFERENT PRODUCTS ARE SHOWN, MANY OF WHICH ARE PRIZE-WINNERS

Featuring citrus fruits, honey, deciduous fruits and other local products, the Upland exhibit at the Los Angeles County Fair at Pomona was awarded Fourth Prize, and Chairman G. A. Hanson and his committees are receiving congratulations for their good work. There are twenty-one different products advertising Upland on display. The value of the prize won by Upland's booth was $75 cash.

The honey exhibit of Wm. Atchley is a striking feature, and attracts much attention. Two glass hives are included in the exhibit and draw crowds, who watch the bees working within and speculate on what will happen if the bees should escape. Mr. Atchley received six first prizes and five second prizes for his products.

Bert L. Hickok has a display of grape fruit preserves and candied peel from his Upland factory.

Mrs. C. P. Mengle sent a handmade basket filled with oranges. Baskets of flowers from the Upland Florist give a brilliant touch to the display.

The booth is done in the citrus colors, green and orange. Altogether it is one of the most attractive spots in the entire exhibition.

The Upland citizens who are in charge of the exhibit are distributing copies of the handsome Upland folder, and they will be sent far and wide by the fair visitors.

The committee who are in charge of the Upland exhibit are Mrs. Miles Harnly, Mrs. George Winter, Mrs. Wm. Tuttle, Mrs. Wm. Atchley, Mrs. E. Blake Draper, Mrs. H. L. Manker, Miss Lela Blair, G. A. Hanson and L. R. Bradley.

Miss Blair and Miss Grace Adsit will be in the Chamber of Commerce booth this evening, and Mrs. Winter and other Upland women will take charge tomorrow.

MEN'S CLASS HAS INTERESTING THEME

During the next few weeks "Israel as a Missionary Nation" is the main theme in the Sunday School lessons and to bring the message closer home the Men's Class, of which Principal M. E. Hill of Chaffey is teacher, is going to bring before those attending the class that the United States is the modern missionary nation and the world's emissary of political freedom.

Sunday morning the Constitution will be presented.

Personals

Construction of the San Antonio Community Hospital is going ahead in big strides these lays. That is the present work shows up more than the work of the past few months, when the underground work has been placed.

Mr. and Mrs. Louis Kronmeyer, Sr., leave next week for San Bernardino to make their home. Mr. Kronmeyer, who has been in the meat business for years, both in Upland and Ontario, will open a meat market in the Gate City.

Mr. and Mrs. Harlow S. Wilson and Mr. and Mrs. G. A. Hanson leave tomorrow morning in the Wilson car for a ten-days' motor trip. They will stay at Del Monte for a short time, where they expect to enjoy the golf links, and then drive north to San Francisco and other points.

NOVEMBER 10TH IS DOLLAR DAY HERE

Dollar Bill, alias one Simoleon, Rock, Cart Wheel, Iron Man, etc., etc., is to be king in Upland on Saturday, November 10th, for at a meeting of the Business Men's Association held last night that date was selected as Dollar Day here.

Several months ago numerous dollar days were held here, but many merchants found that because of their line of business they could not always enter into a dollar day event. Later Community Sales Days were adopted that all business houses might have a part in them.

Plans discussed last night placed November 10th as Dollar Day while a Community Sales Day with a Ford car as the big feature, is to be planned for December, tickets being given by merchants throughout the month, the grand event being staged near Christmas. Details of Community Sales Day are yet to be decided upon.

NEEDLES MEN TO APPEAR IN COURT

Before Justice C. H. Marks at Needles next Thursday, Officer Tev Cornelison and E. S. Feuerlicht, editor of the Needles Nugget, who accuses the officer of attacking him because of his denouncing of the Needles city administration, will go on trial.

The oficer is charged in a complaint sworn to by the editor with assault and battery. The editor is likewise a defendant, the officer charging him with interfering with an officer in his duty.

The attack, which Editor Feuerlicht declares was unprovoked, occurred on the streets of Needles Monday. Both Feuerlicht and Cornelison were released on their own recognizance in the Needles courts.

Since the affair, the editor has appealed for permission to carry a revolver, stating that his life has been threatened by a murder plot. Feuerlicht was the first witness to testify in the grand jury inquiry in which Mayor C. E. Stauter of Needles was indicted as a bootlegger.

District Attorney George H. Johnson said yesterday one of his deputies would be assigned to Needles to prosecute the cases. The attack created a sensation in Needles and the court hearing is expected to be a torrid session. A score of witnesses will be called by both Feuerlicht and Cornelison.

MOTHER OF MRS. C. E. CONFER DIES IN WINEVILLE

Mrs. V. B. Griffith passed away at her home in Wineville, October 17, after an illness of only a few hours. She was the mother of Mrs. Grace Confer of this city and leaves besides another daughter, Miss Mamie Griffith, a sister, Miss A. P. Newman, and four grandchildren.

Funeral services will be held tomorrow morning at ten o'clock from Draper's Ontario Chapel.

Mrs. Griffith was a native of Kentucky, where previous to her marriage she was a teacher in the public schools. Owing to ill health, in 1887 she, with her two small daughters, came west to Arizona, where they lived for a number of years, later coming to California. Mrs. Griffith has lived here for the past 28 years. She was a woman of high ideals and noble Christian character.

VASBINDER MANAGER AMERICAN FRUIT

David L. Vasbinder will be the manager of the Upland house of the American Fruit Growers' Association for the coming year, according to announcement made today.

Mr. Vasbinder, who has lived in Upland for several years, has had fifteen years of experience in the citrus business, and is well qualified to take care of the interests of both shipper and grower. Associated with him will be Charles M. Anderson, brother of J. F. Anderson, who has also been in the citrus business for a long time. Mr. Anderson will be foreman of the packing department.

Announcement will be made later of the plans of the association and their schedule for the season.

Mr. and Mrs. Thomas Fulton of West Seventh Street, drove yesterday to the Los Angeles County Fair, which is being held in Pomona this week.

MONDAY IS UPLAND NIGHT AT FAMOUS FILM PRODUCTION

Next Monday night is to be "Upland Night" at Grauman's Hollywood Theatre, where the "Covered Wagon" has run with such success for nearly a year.

Miss Lela Blair has the reserved seat tickets at the Chamber of Commerce office and reports that they are going rapidly. The Pacific Electric Railway will run a special train at 5:15, and Miss Blair has these tickets also. A reduced rate of $1.50 is offered for the round trip, and the cars run without change to the doors of the theatre. A half rate of only 75 cents is given on tickets for children under 12.

Numerous local organizations have united to sponsor this fine opportunity for our people to see the picture that tells so vividly of the life on the great plains, the life of the Indians, and the heroism of the early pioneers who made possible the California of today.

UPLAND NIGHT

"The Covered Wagon"
Monday, October 22nd.
P. E. Special Train
leaving Upland, 5:15
$1.50 Round Fare.
Half Fare for Children
Admissions: 83c, $1.10, $1.65
Tickets at Chamber of Commerce Office till noon on Monday.

In setting aside Monday for Upland night, Sid Grauman has made all plans to give prominence to this city and to make our people feel at home as his guests. The name of "Upland" will be blazoned in electric lights over the main entrance, telling the world of the town, and the Chamber of Commerce will send scores of the Upland folder.

Some of the Indian chiefs from the cast of "The Covered Wagon" are to visit the Upland Grammar School next Monday, and bring to the pupils a glimpse of the west of olden days.

"The Covered Wagon" has had a run of nearly a year in Hollywood and many Upland citizens have witnessed the picture and the wonderful prologue, in which 75 Indians take part. The difficulty of transportation has kept many from attending. Upland night with the special train to the door of the performance will be the opportunity of a lifetime to see the picture.

REV. R. E. DAY TO SPEAK AT BANQUET

Owing to a change of program in the big Father and Son banquet which will be held in the Chaffey Cafeteria next Friday, October 26th, the Rev. Richard E. Day of Riverside will be the speaker instead of "Fighting Bob Shuler" as formerly announced. Mr. Day's subject will be "You are the Hope of the World" and will be an estimate of the place the young people must take in the world of tomorrow.

This dinner is being given in honor of the boys', workers and committee men by the churches of the Chaffey Chino districts, the Rotary clubs of Upland and Ontario and the Lions club of Ontario.

Tickets at 50 cents may be purchased from James Goodban, O. E. Atwood, R. C. Stone, or J. W. Bryden. As the cafeteria will only hold 700, places will be at a premium, and no tickets will be sold after Wednesday, October 24th.

No man will be admitted without a boy, he may bring as many as he likes, but he must at least have one.

S. Earle Blakeslee will direct the singing, and readings by Fred C. Clapp will feature the program. The Rev. W. Earle Smith is chairman of the general committee, and Dr. R. C. Stone, and O. E. Atwood represent Upland on the committee.

From New York comes the news that there is less October moving from apartment to apartment than usual, one of the reasons being the high cost of trucking. Settling with the moving man has greater terrors apparently than settling with the landlord.

KIDNAP CHILDREN FROM HOME HERE

Charging that W. Huston, her former husband, kidnapped their two children, Goldie and Daisy Huston, who were awarded her by the courts of Nebraska when she secured her divorce three years ago, and further that he caused the false arrest of her present husband, Arthur V. Carleton, Mrs. Addie Carleton, well-known Upland woman, has appealed to the district attorney's office for a warrant for the arrest of Huston.

It is alleged that Huston has placed the little girls in the custody of Mrs. Rogers, Pomona welfare worker, claiming their mother unfit to care for them. He is alleged to have secured possession of them through subterfuge. Distant connections of Mrs. Carleton recently appeared at their home here and asked permission to take the girls on a motor ride to Downey to visit some relatives. Mrs. Carleton consented, but later became suspicious and she and her husband followed.

Arriving at Downey, they discovered that the relatives in question had moved away, and when enquiry was made at the police station, they were informed that a warrant had been issued in Pomona for the arrest of Mr. Carleton, and he was promptly jailed.

When the Downey officers were unable to get in touch with the Pomona police by telephone, they called Chief of Police J. F. Sawyer of Upland, asking that he go after Carleton, but the Upland officer refused, on the ground that he had nothing to do with the case. Finally, Carleton was released at Downey on condition that he would present himself at the Pomona police station. This he did, and was again placed in jail, charged with disturbing the peace of his step-daughters. When Mrs. Carleton secured the services of Attorney Archie D. Mitchell of Ontario, it was found that the Pomona authorities had no grounds for holding Carleton and he was at once released.

In an effort to help his wife to secure the return of her children, Mr. Carleton has written the following letter to Mrs. Rogers:

Upland, Calif.,
Oct. 16th, 1923.

Mrs. Rogers,
Pomona, Calif.

Dear Madam,—Please pardon the liberty I am taking by writing you this letter. Mrs. Carleton, who is now prostrated by grief, and longing for those little ones which have been taken from her, is my wife. I have been in prison, she has waited for me. I care not what appearances may be, I know my wife to be a good, clean, true little woman. Much has been said to try and defame her name to me. I know her, and I know that it is not so. She has had a life of hardship and sorrow. She has been very near death several times within the last few weeks.

Yes, I have been in prison. I have paid my debt to society. Please ask Mr. Huston, Billie Rigsby and some others if they have ever committed a crime. I paid my debt for my mistake. Has Mr. Huston paid his debt for his crimes? No.

Now, Mrs. Rogers, we understand that there is a trial coming up for the purpose of taking those children from Mrs. Carleton and giving them to Huston. Is it believed that we are entirely without friends or resources because I have been in prison? Is it known that those children were given her by God, and the courts of the state of Nebraska? Is it within the power of the courts of California to take those little ones from her and over-rule the decision of the courts of Nebraska, and give those children to a man, which the court of Nebraska decided was not a fitting person to have them? Now, Mrs. Rogers, I want to do all that I can for those children. I know that I cannot, perhaps, at present give them the advantages that should be given them. Mrs. Carleton is willing that they be put in a good home where they may receive the education which was denied her, and prepare them for a life that God grant may be smoother than her life has been. The people who stole those children from her are not a fitting people to hold them. Mrs. Carleton will not give up the children. If this case comes to trial, there will be many things come up that are not known. Mr. Huston will not be given those children, and only mercy will save him from prison.

This had better be settled out of court. If the children are put in a home that meets with Mrs. Carleton's approval, where she can visit them—I do not ask to see them myself—well and good. I will pay all I can to help support them.

Put these little girls are my wife's little girls, and so they will remain.

Hoping I have given no offense in this letter, will add that if it must be a court proceeding, we are ready to meet it.

Very respectfully yours,
Arthur V. Carleton.

TWO ELECTROCUTED AT THE SAME POINT

Instantly killed yesterday morning when he came in contact with the high-voltage wires of the Southern California Edison Company, while working on top of the silo on the H. B. Bemis ranch in South Euclid Avenue, on which Loren D. Pike of Fullerton, father-in-law of the ranch owner, was electrocuted Wednesday, the charred and blackened body of Ernest C. Wobig, 27-year-old rancher, hung suspended until late yesterday afternoon on the wires which had claimed two victims in less than twenty-four hours, awaiting the arrival of Coroner J. B. Hanna.

The shock which killed Mr. Wobig also seriously burned G. C. Miller, West Schaeffer Avenue rancher, who is confined to his bed as a result. Mr. Wobig, owner of the ensilage cutting machine which Mr. Bemis and his late father-in-law, were using to fill the silo Wednesday, had promised Mr. Miller that the machine would be moved to the latter's ranch yesterday, and accordingly went with him to get it. He was on the silo in the act of getting the cutting machine when the second tragedy occurred.

LADY GOLFERS OF SOUTH AT RED HILL COURSE YESTERDAY

The Red Hill Country Club golf course was the Mecca yesterday for lady golf players throughout Southern California and among the number here were low handicap players from most of the Los Angeles clubs, as well as from Riverside and Pomona.

In the tournament against par, Mrs. Curt Rosenthal of the Hillcrest Country Club won the honors, 3 up.

The best nine holes against par was won by Mrs. Owen Moore, of the Anandale Country Club, 3 up.

The low net score for eighteen holes was won by Mrs. C. E. Grier of the Red Hill Country Club, and she was awarded a special trophy donated by Mr. George Thomas, Jr. The score was 82.

The low gross score was won by Mrs. G. M. Midgley of the Los Angeles Country Club, her score going 92. A special trophy was awarded to Mrs. Midgley, donated by A. L. Swift. Fifty ladies entered the tournament and enjoyed luncheon at The Sycamores.

Those playing from out-of-town clubs were: Los Angeles—Mrs. Herman Politz, Mrs. Harry Voorhees, Mrs. Guy Cochrane, Mrs. Curt Rosenthal, Mrs. E. D. Behrens, Mrs. D. Riddle, Mrs. R. J. Breed, Mrs. John Byers, Mrs. G. M. Midgley, Mrs. R. G. Miller. Mrs. L. S. Collins, Mrs. Grace A. Denio, Mrs. Harry Borde, Mrs. A. E. D. Trabue, Mrs. A. C. Lilley, Mrs. P. J. Noon, Mrs. Rex Taylor, Mrs. William Boher, Mrs. H. J. Schoder, Mrs. John Worley, Mrs. J. H. Meyerling, Mrs. Owen Moore, Mrs. James Horan, Miss F. Dann. Riverside—Mrs. Gordon Wimpress, Mrs. Jack McCrea, Mrs. Gaylord, Mrs. G. E. Dale, Mrs. J. A. Howell. Those playing from the Red Hill Country Club were Mrs. C. S. Lawson, Mrs. Caroline Vermilye, Mrs. J. B. Craig, Mrs. Noyes Thompson, Mrs. N. A. Godsave, Mrs. Smith Neill, Mrs. C. H. Wimpress, Mrs. Horace Little, Mrs. P. W. Nichols, Mrs. C. E. Grier, Mrs. W. H. Craig, Jr., Miss Ruth Watson.

JUNIOR PIONEERS ORGANIZED

Secretary C. W. Alford of the Chaffey Boys' Work, organized some 30 boys into a club last Wednesday afternoon at the Y.M.C.A. Hall on Third Avenue, which will be known as the Junior Pioneer Club.

Boys in the 5th and 6th grades are eligible to join, and meetings will be held every Wednesday afternoon at 4:30. The leaders are James Paulin, Albert Upton, A. D. Dolg, and the boys will study nature, take mountain trips, and otherwise have a general good time.

Sorrow is being felt deeply in the home of R. R. Brownson today over the death of Ebenezer, an Airedale dog, who had the deep affection of the whole family. He was run over just outside the Brownson home on West 18th Street, by some person who didn't have the courtesy to stoy his car and at least express regret for killing the dog.

EDISON RATES ARE GREATLY REDUCED BY RAILROAD COM.

DOMESTIC LIGHTING REDUCED FROM 7.9c K.W. HOUR TO 6.5c—PRE-WAR RATE 7c

Householders throughout Southern California served by Southern California Edison Company will pay less for lighting than at any time heretofore.

New rates made effective by the Railroad Commission for motor readings after November 15 are materially below the level of rates in the period prior to the war. Not only does the lighting consumer receive a very substantial reduction of rates, but all classes of consumers are materially benefitted.

Reductions in other classes are as follows: Street lighting, 11 per cent; industrial power, 10 per cent; agricultural rates for Southern California, 10 per cent; agricultural rates for the San Joaquin Valley district, 7½ per cent; railway power rates, 6½ per cent; power rates for re-sale, 7½ per cent.

That a reduction of rates to a point in most instances below the level of pre-war rates is possible at this time is particularly significant in view of the fact that the Southern California Edison Company during and subsequent to the war has expended approximately $40,000,000 in hydro-electric development at a time when material and labor costs were higher than ever before known. This extensive construction program was made absolutely necessary by the tremendous growth of the territory served by the company, a growth that has been unprecedented in the history of this or any other state.

The increased demand for power in the territory served by the Southern California Edison Company in 1923 was two and a half times greater than for the year 1914. The vast expenditures undertaken by the company in the last several years has been for the purpose of meeting this abnormal demand for additional power.

The cities of Los Angeles, Burbank, Glendale, Azusa, Riverside, Anaheim and Tehachapi purchase power at wholesale from the Southern California Edison Company and distribute it to the people at rates fixed by the various cities. These cities will pay the Southern California Edison Company 7½ per cent less than they have paid before. Whether this reduction will be extended to consumers in these cities depends upon the action of the municipal authorities.

The saving to the consumers of the Southern California Edison Company under the new rates is estimated by the Commission at $2,200,000 a year, based on the 1923 income of that utility.

The Commission's order, which is effective November 1, 1923, applies to flat rate service rendered on and after that date, and to metered service, based on meter readings taken on and after November 15, 1923. It is the result of an investigation into the reasonableness of the rates, rules and practices of the Southern California Edison Company, undertaken by the Commission on its own motion.

The importance of the decision is apparent when it is stated that the Southern California rate for domestic lighting service is reduced from 7.9 cents a kilowatt hour to 6.5 cents a kilowatt hour. The pre-war rate for this service in the territory affected was 7 cents a kilowatt hour.

The domestic rate for the San Joaquin Valley districts served by the Edison Company is reduced from 7.9 cents to 7 cents a kilowatt hour.

The saving to domestic and commercial lighting consumers is $1,150,000 a year, based upon the 1923 earnings of the Edison Company.

The reduction in the agricultural power rates amounts to more than $300,000 a year, and the general industrial rates are reduced in excess of $350,000 a year, based upon the 1923 income of the company from those sources.

The Commission also reduces the minimum bill of agricultural and industrial power users, effecting a considerable saving to these consumers.

Val Cherbak of Alta Loma is to become a resident of Upland, having just purchased the residence of Clarence Fossett on East Tenth Street.

Franco-American Toilet Articles are to be found at the Hat Shop, 237 Second Avenue, Upland. Those who use them know the quality. The name sells them. 45-6-1

Major and Mrs. J. F. Hamilton and Mrs. F. C. Perry motored to Pomona yesterday, where they spent a very enjoyable time at the County Fair.

Good Things

Just in time for Hallo'een Lunches

NEW FIGS, RAISINS, PRUNES AND CRANBERRIES

PURE MAPLE SUGAR
In Quart Cans
MAKE YOUR OWN MAPLE SYRUP
a little of the pure sugar goes a long way. You will find many other ways to use this sugar.

Boiled Bottled Cider, Fresh Citron and Orange Peel

HENRY KLINDT

THE GROCER

Phone 237 —We Deliver Free— Second Ave.

Tuesday, October 23rd

—is—

CAMPAIGN DAY

for the

Community Players

The Day to Get That Season Ticket

ON SALE IN UPLAND
...at...
Mac's, Brady's, Atwood's and Wilson's

IN ONTARIO
...at...
Rummell's, Central Drug Co., A. R. Volk's and P. E. Ostran

The Line of Convenience For Business or Pleasure

The lines of the PACIFIC ELECTRIC are the links of the chain of transportation that binds the communities of Southern California together for business, social and industrial growth.

FREQUENT, DEPENDABLE and ECONOMICAL service is operated between practically all of the Southland's important cities.

Ask our agents for time-tables and rates of fares. Information gladly given.

Apply at ticket offices and information bureaus or write for illustrated folders giving details regarding sight-seeing trips.

PACIFIC ELECTRIC RAILWAY

C. E. MOSER, Agent
Freight Office Phone 70 Ticket Office Phone 12

OUR CUSTOMERS

can help us maintain good service by advising us promptly of any fault. Our wish is to serve you well.

ONTARIO POWER CO.

LIGHT POWER

Phone Ontario 20

The Upland News

SEMI-WEEKLY

W. E. WESTLAND, Editor and Owner
Telephone: Upland 29

Entered at the Postoffice at Upland, California, as Second-Class Mail Matter

SUBSCRIPTION RATES

One Year	$3.50	Three Months	$1.00
Six Months	$2.00	Single Copy	.05

LOCALS AND CLASSIFIED RATES

Liners in Local News Columns, per line, each issue, 10 cents. (Minimum charge, 30 cents).

Under Want Ad Section, per line, per insertion, 5 cents. (Minimum charge, 25 cents).

FRIDAY, OCTOBER 19, 1923.

The Habitat of the Reader

IN his recently published volume of collected essays, "As I Like It," Prof. William Lyon Phelps, of Yale University, loiters pleasantly along paths and by-paths artistic; setting down casually, among a multitude of chance impressions, his theory that "the most agreeable place to read any book is on the train." "One is comparatively safe from interruption," he continues, "one cannot be annoyed by the telephone, one almost always has a good light by day and by night." Now there are many who will agree with him, many whose outlook is brightened by the prospect of a solitary railway journey and the opportunity it affords for reading. What a glowing sense of well-being pervades consciousness, as the train jerks out of the terminal and the passengers sink into their deep chairs. Most of them will soon be reading—provided the talkers are mercifully few—but their tastes are as diverse as their characters and circumstances.

Now it may be questioned whether all books are train books to all readers. Do we not each have books to be read on trains, books to be read at sea, books to be read at home, books to be read under a tree? Not the books, but we ourselves, determine the distinctions. For the matter of that, when we are on a journey, our attitude toward literature is not inevitably the same. Sometimes we long to have the hours pass quickly; sometimes we would stretch them out interminably. The detective story which meets our need one day would, at another time, be replaced by the reflective book into which we may dip at intervals, in the meantime brooding over the contents and gazing unseeing out of the window. Professor Phelps seems to have considered this meditative mood when he recommended choosing the right-hand side of the train, from which no passing freights can obstruct the line of vision. There is a story of the man who confronted a book salesman with the imperious demand: "Have to go to Chicago tonight. Want something thrilling, not too thrilling, to last me all night." It would be worth knowing how near the salesman came to gauging the customer's taste; for the book which would keep him comfortably alert all night would put another man to sleep.

It all comes down, then, to the common ground that any book may be for the train, for the ship, for the hilltop; it is the mood of the reader which makes the difference. And, when a man has found the book which satisfies, he will be alone in any case; quite as much alone in the New York subway, during rush hours, as when perched with his back against a rock which the Atlantic waves close in upon three sides.

—o—

Greek and Latin Again

FRENCH secondary schools are returning this fall to the study of Latin and Greek, after 20 years' trial of the modern languages as substitutes. The French educators have found that without Latin, no Frenchman can know his own language. Therefore the colleges are going to require Latin, as they used to, for a "bachelor of arts" degree, without which no student can expect to become a minister, doctor or lawyer.

Greek will not be compulsory, but facilities will be provided for those who want it and its study will be encouraged by giving extra credits for it.

This indicates a tendency felt also in America, where the modern languages, as substitutes for the classic tongues, have not been found altogether satisfactory. The English language, too, is built largely on Latin, and has borrowed much from Greek. Here, as in France, it is observed by many good judges that a generation growing up ignorant of those languages does not know how to speak and write its own.

Much of the present-day corruption of English is traced to the lack of old-fashioned language training. The blunders made in choosing words and putting them together, by otherwise intelligent and well informed people, are almost incredible to anyone trained in fundamental word meaning and the principles of grammar and good taste such as are gained by acquaintance with the other tongues.

—o—

The Auto and Out-of-Doors

WHATEVER economic and social evils there may have resulted from the widespread use of the automobile it cannot be lost sight of that the automobile has established a new bond between the American people and its greatest heritage—the out-of-doors. Before decreasing automobile prices and increasing incomes in the United States brought the automobile within reach of even the lowest wage earners it was generally lamented that Americans—true children of the out-of-doors—no longer recognized this coveted birthright of their forbears and that the bulk of the nation's population was denying itself the forests, plains, streams, bird and flowers.

Thanks to the automobile all this has been changed. Immediate contact has been established by the automobile between the open spaces and the thousands who before saw the sky through a haze of smoke and from between the canyon-like walls of city streets. There was a time when every American considered it his inalienable right to commune with nature at least a part of each year, either in woodland camp, by coursing inland streams, with gun or rod, by outings for the day or overland travel on foot or by horse.

Then came the period when growing cities and expanding towns consumed all time with social and business cares and duties—the out-of-doors was forgotten except by the few who recognized the fallacy in sedentary civilization. The ranks of nature-lovers were gradually thinning year by year until the automobile industry assumed its enormous proportions and good roads drew continuous streams of motorists out of the cities into the country. Open automobiles carrying their own camping outfit, have supplanted closed railroad cars and Pullman sleepers in touring the New World.

It is most evident that the automobile within the past decade has more than trippled the number of picnic parties, camping excursions, tourists and lovers of the out-of-doors and its trees, sky, fields, animals and flowers. Reformers frenzied with American morals should find solace in this back-to-nature movement and doctors may expect a vacation now and then in the future.

When Papyrus arrives at Ellis Island it is to be hoped that the immigration authorities will not say him neigh.—London Opinion.

Another million machines along the landscapes and we shall have to begin to refer to it as the great open exhaust country.

FAMILIAR POEMS

TO A WILD GOOSE OVER DECOYS

O lonely trumpeter, coasting down
the sky,
Like a winter leaf blown from the
bur-oak tree
By whipping winds, and flapping silverly
Against the sun—I know your lonely
cry.

I know the worn wild heart that
bends your flight
And circles you above this beckoning lake,
Eager of neck, to find the honking
drake
Who speaks of reedy refuge for the
night.

I know the sudden rapture that you
fling
In answer to our friendly gander's
call—
Haloo! Beware decoys!—or you will
fall
With a silver bullet whistling in
your wing!

Beat on your weary flight across the
blue!
Beware, O traveler, of our gabbling
geese!
Beware their weedy counterfeit of
peace!—
Oh, I was a passing bird like you.

—Lew Sarett

OCTOBER

Ay, thou art welcome, heaven's delicious breath;
When woods begin to wear the
crimson leaf,
And suns grow meek, and the
meek suns grow brief,
And the year smiles as it draws
near its death.

Wind of the sunny south; oh, still
delay
In the gay woods and in the golden
air,
Like to a good old age released
from care,
Journeying, in long serenity, away.
In such a bright late quiet, would
that I
Might wear out life like thee, mid
bowers and brooks,
And, dearer yet, the sunshine of
kind looks,
And music of kind voices ever nigh;
And when my last sand twinkled in
the glass,
Pass silently from men, as thou dost
pass.

—W. C. Bryant

CONCERNING ROSES

Ten thousand idle poets have compared
The face and heart of ladies to a rose,
But when your intellect becomes
jocose
I see it as a rose in gentle-aired
Protections formed by half-relenting
nods
From feelings that respect the subtle
doom
That greets them in the loosely perfect bloom
Whose odor softly laughs at lies and
gods.

The intellects of men go marching
down
Wrecked corridors, with solemn and
involved
Plans for new buildings of a greater
height,
But in your brain thoughts fail to
pound and frown.
They shrink, amused, until they have
resolved
To one soft question fond of hues
and light.

—Maxwell Bodenheim

CIRCUMSTANCE

Two children in two neighbor villages
Playing mad pranks along the healthy
leas;
Two strangers meeting at a festival;
Two lovers whispering by an orchard
wall;
Two lives bound fast in one with
golden ease;
Two graves grass-green beneath a
gray church-tower,
Washed with still rains and daisy-blossomed;
Two children in one hamlet born
and bred;
So runs the round of life from hour
to hour.

—Tennyson

ODDS and ENDS

WHERE THEY WALKED

"I thought," said the disappointed friend, "you told me this election was going to be a walk-over."

"Well," answered the former candidate, "it was. I was the doorstep."—Washington Star.

HELPING HIM ALONG

"Lady, could yer gimme a quarter to get where me family is?"

"Certainly, my poor man, here's a quarter. Where is your family?"

"At de movies."—Boston Transcript.

FOOLISH, AT LEAST

"The liquor you used to get in Crimson Gulch would make a man crazy."

"It's different now," mused Cactus Joe. "A man has to be kind o' crazy before he'd think of swallowing it."—Washington Star.

FOREIGN—TO HIM

Young Bride: "Won't oos 'ittle umpsie dumpsie kiss oos 'ittle ootsie wootsie?"

Man (in next berth): "You can't go anywhere nowadays without running across some of those—foreigners!"—Virginia Reel.

THE OLD-FASHIONED KIND

Difficult Customer: "I can't remember the name of the car I want—I think it starts with 'T.'"

Exasperated Salesman: "Madam, all our cars start with gasoline."—The Passing Show (London).

Friday and Saturday

Shoe Specials

—at—

THE BOOTERY

SCHOOL SHOES

Boys' School Shoes
Brown and Black Calfskin
Sizes 2½ to 6
$4.00 Values
Special price - - **$2.45**

Youths' School Shoes
Brown and Black
Sizes 11 to 2
$3.50 Values
Special price - - **$1.95**

CHILDREN'S SHOES
Sizes 8½ to 11. Values to $4.00
SPECIAL PRICE..... **$1.95**

Misses' Shoes
Sizes 11½ to 2
Broken Lots
Special price - - **$2.45**

Misses' Shoes
Sizes 11½ to 2
Regular $4.00
Special price - - **$2.95**

142 PAIRS LADIES' LOW SHOES
Values to $8.00. All sizes but not in each style.
SPECIAL PRICE..... **$3.85**

The Bootery

Euclid at "A" Street
ONTARIO, CAL.

STANDARD OF THE WORLD

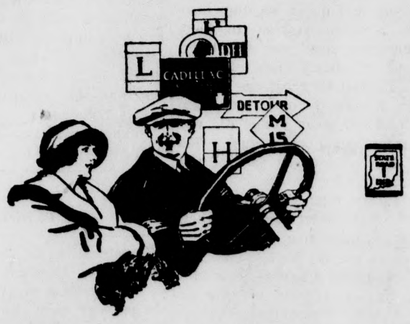

When the Cadillac owner tours America he discovers added evidence of his car's leadership in the scope and quality of Cadillac Service.

POMONA, CALIF.

CADILLAC

STANDARD OF THE WORLD

O. W. FRANTZ

A Street EAST of Second Avenue

HORSE CLIPPING
HORSE SHOEING BLACKSMITHING

THE LITTLE RED SHOP

J. A. Betz Phone 300 Glenn H. Wright Phone 98-W

BETZ & WRIGHT
Contractors and Builders
Estimates Gladly Furnished
If you are planning on building we will be glad to confer with you.
UPLAND, CAL.

When we say we guarantee "EXCELLENCE" we mean excellence in cattle; excellence in bottling; excellence in delivery. We realize that to have the best of patronage we must give the best of service.

"Quality Dairy Products"

Ontario - Upland Creamery
Phone Ontario 77.

"'twas a dark & stormy night"

And Oh! how welcome Pearl Oil's comfy warmth! Pearl Oil—because it keeps the air sweet and clean—heat by the roomful—and no one need budge to keep up the cheerful, efficient, little flame. Ready at the touch of a match to go all day, all night—sure warmth for living-room, bath, hall—anywhere steady, cheering warmth is wanted!

To insure best results, use only Pearl Oil—the clean-burning, uniform kerosene—refined and re-refined by the Standard Oil Company's special process. "Coal oil" or "kerosene" may mean *any* kind of kerosene—say "PEARL OIL"—copyrighted for your protection.

STANDARD OIL COMPANY (California)

PEARL (KEROSENE) OIL for HEAT & LIGHT

NUGGET EDITOR FEARING DEATH REQUESTS HELP

FEUERLICHT BELIEVES HE IS MARKED FOR MURDER IN PLOTS

Fearing that he is marked for death in a murder plot because of his denunciation of the asserted laxity of Needles police in enforcing law, E. S. Feuerlicht, editor of the Needles Nugget, Wednesday again appealed to county officers to protect his life.

Attacked and beaten on the streets of Needles Monday by Officer Tex Cornelison, he claims, the editor Wednesday addressed a letter to District Attorney George H. Johnson, declaring that his life had been threatened. Telling of the asserted attack by the officer, Editor Feuerlicht said:

"I am asking help against my plotted murder."

Asked Permit to Carry Revolver

On Tuesday, the newspaperman, who testified in the grand jury's inquiry that brought the indictment of Mayor C. E. Stauter of Needles on a charge of bootlegging, asked Sheriff Walter A. Shay for permission to carry a revolver because of threats against his life.

"In fairness to both sides in the case," said District Attorney Johnson, "I can make no statement relative to the cases pending against Cornelison and Feuerlicht in the Needles justice court until I have had an opportunity to hear both sides of the story.

"I will state, however, that I do not intend to stand by if tactics of this character are used against a man because he advocates law and order."

In a statement to the district attorney Editor Feuerlicht declares that Officer Cornelison's attack on him was unprovoked. The editor was standing on the street when the officer and a drunken Indian approached, the officer escorting the Indian to jail. The officer "intentionally" bumped into Feuerlicht, the editor states.

Denies He Interfered With Officer

Warning the officer of his rights on the streets, Feuerlicht did not interfere with the officer, he states, as he is charged in a complaint sworn to by the officer, but was attacked and beaten for his resenting the abuse. Feuerlicht was later locked in jail by the officer but released when friends appealed to Justice C. H. Marks, he states.

Officer Cornelison was suspended from duty as an officer for a few hours, but was later reinstated by Mayor Stauter, according to the editor's statement. Cornelison was released on his own recognizance on a charge of battery sworn to by the newspaperman.

Editor Linked Officer With Crime

District Attorney Johnson said that he would assign one of his deputies to Needles to direct the prosecution in the cases and sift out the facts of the asserted attack by the officer. Editor Feuerlicht has openly denounced the city administration of Needles for its asserted failure to enforce the laws. He also intimated in his newspaper that Officer Cornelison "tipped" bootleggers that E. S. Ward and his wife, operatives on the district attorney's staff, had obtained evidence gaainst liquor and obtained evidence against liquor the operatives followed a few hours later, the editor charged.

OIL NEAR VICTORVILLE INDICATED BY CAPITALIST

Revival of interest in the possibility of oil development on the desert was occasioned Wednesday when it became known that A. L. Miller, Los Angeles capitalist, is organizing a corporation to drill on ranch property owned by Miller eight miles southeast of Victorville.

Prominent Los Angeles men have been interested by Miller, it is declared.

First indication that there might be oil in that section came several years ago when workers operating a sand pump in a water well on the C. H. Snell ranch, which adjoins the Miller property, discovered oil in a small quantity at a depth of 103 feet.

Samples of the oil were sent to the state oil commission for a test. The test showed the oil to be of high gravity with a paraffin base. Paraffin base oil is declared exceptional in California.

Property owners in the vicinity of Victorville will await with keen interest the result of the test well to be put down by Miller and associates.

GOLF NOW TAUGHT AT POMONA COLLEGE

Sixteen men and three women are in the first class of golf students at Pomona College. The game has recently been added to the athletic activities at the college, and credits will be given for expert drives and putts by the physical education department.

Professor Carl P. Schott, one of the crack performers at the Indian Hill Club at Claremont is the instructor.

FRANCE PAID HER DEBT GERMANY TRIED EVASION

American Legion Weekly

How France and Germany Met War Debts

Charles P. Vaughan, president of the Chamber of Commerce, who is traveling in Europe, has sent from abroad the following comparison:

France—1871-73

Population—36,000,000.

National debt—$200,800,000.

Collections were made by nurses in the street, and private associations appealed to the nation for subscriptions to the loan to pay the debt to Germany.

The women of France collected funds, and appeals for funds were posted up in every French city.

French cities postponed schemes of improvement to find money for the Germans.

All French private resources were applied to payment of Germany.

Every French installment was paid punctually or before the stipulated date in two and one-half years from the signing of the peace treaty.

France paid $43,000,000 by September 5, 1873, in addition to war levies imposed by the Germans on various French cities and cost of food for the army of occupation.

The franc hardly fluctuated, because France was honest and was determined to pay the war debt within the time stipulated by Germany.

Germany—1919-23

Population—62,000,000.

National debt—None.

Private associations put up countless posters urging Germans forcibly to resist the fulfillment of the peace treaty.

The German newspapers distributed posters urging the population not to pay, and calling for "vengeance for the shame of 1919."

Germany devoted her revenues to niebling her officials, building railways and reconstituting her merchant marine.

Germany encouraged the flight of private funds to foreign countries to cheat the Allies.

At every meeting of the Reparations Commission some default on the part of Germany had to be recorded for four years after signing the peace treaty.

Germany undertook to pay France $43,000,000, and has only paid $17,800,000, in which is included cost of French Army of Occupation. The net sum received by France is placed at only $2,900,000.

The mark dropped from four to the dollar to 53,000,000 to the dollar, because German financiers and the German government planned its fall.

Fortunately France has been able to protect herself against German arrogance and duplicity. She has occupied the Ruhr and said she would stay there until the Germans changed their tactics. Germany has howled, whined, schemed and blustered. All of which has had about as much effect on the French as the color of the ex-kaiser's second wife's new dress. Now—after nine months of French occupation—the Germans are opening their eyes to the fact that the French intend to collect the reparations due them.

Of course it will be harder for Germany to pay now than it would have been before she started this senseless resistance of the demands of France. But the claim that Germany has been "ruined" by the Ruhr occupation is absurd. Her natural wealth is unimpaired. Marks have become worthless, largely through the connivance of dishonest German financiers, but that, after all, means little. The German wealth is there and Germany can pay.

Aside from Germany, the world in general and France in particular has been inconvenienced by the necessity of action in the Ruhr. But who is responsible? Germany who refused to pay what she owed? Or France who decided that Fritz shouldn't get away with it this time?

CONTEMPORARY CAMOUFLAGE

Son: "Is it true about the ass disguising himself with a lion's skin?"

Father: "So the fable goes; but now the colleges do it with a sheepskin."—Bison.

Hey Jimmie—

What is it that will go up a stove pipe down, but won't come down a stove pipe up.

Well, we've got them, and they're $1.00 and $1.25

Also PONCHAS - - - $3.00

RAINCOATS $4.75 and $5.50

The Boys' Shop, Inc.
Ed. Middough, Mgr.
LONG BEACH ONTARIO, CAL.

New Reduced Prices

When It's All Over!

The sale has been made—you have left the store with your purchase—but our interest in your article has not ended—it has only started. We want you to know that the Accessory or Part or Tire which you bought in good faith must come up to the claims we made for it.

Satisfaction is guaranteed. Upon this policy the "Western Auto" has grown to its present size and will continue to grow as long as we keep the faith and confidence of the motoring public.

The purchasers of **Western Giant CORDS** ~appreciate Quality

They demand the graceful and distinctive appearance of the Western Giant Cord; the non-skid advantages made possible by the row of deep suction cups; the first quality materials and the expert workmanship, which assures long and satisfactory service. These are the reasons why those who appreciate quality prefer Western Giant Cord.

30x3½ Western Special CORD... $8.80
Guaranteed 10,000 Miles

CORDS

Size	Roadgripper, Standard Weight 10,000-Mile Guar.	Western Giant Extra Heavy 12,000-Mile Guar.
30x3½	$ 8.80	$12.65
32x3½	13.80	18.60
31x4	16.65	21.75
32x4	17.75	23.25
33x4	18.30	23.85
34x4	18.95	24.55
32x4½		28.45
34x4½		29.80
35x5		36.90

(Ask for Prices on Other Sizes)

30x3½ Cord WESTERN STANDARD (10,000-Mile Guarantee) $10.75

FABRICS

SIZE	NEBRASKA 6000 Miles	PHARIS 7000 Miles
30x3	$ 5.85	$ 6.80
30x3½	6.90	7.90
32x3½	9.95	10.80
31x4	10.45	11.95
32x4	12.55	13.80
33x4	12.75	13.95
34x4	12.95	14.25

At All "Western Auto" Stores

"Drum" Spotlight

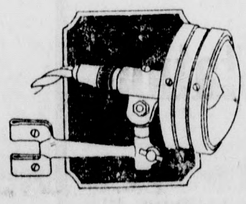

—is made of the best quality materials throughout; with heavily plated and highly polished reflector, oval lens, universal detachable bracket and very highly finished to match the finest cars.
Black and Nickel Finish, each $6.85
Other Spotlights $3.45 to $12.35.

Tool Box

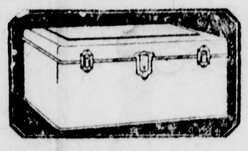

Here is an extra large strong box constructed of high-grade pressed steel enamel. Electrically welded seams, good lock and fittings. Length, 24 in., 10 in. wide and 10 in. deep $3.95
Other Tool Boxes $2.55 and $2.70

"Knockout" Wheel Puller
—for all cars
Just remove axle nut, screw on the "Knockout"—strike sharp blow and the wheel is off. Only, each..... 80c

Flashlights
We have one in a durable black finish case, size 6½x1½, complete with bulb and battery 90c
Others from $1.35 to $3.75
We carry a complete line of dash lamps, trouble lamps, etc.

Cooper Cut-Out

This is the genuine Cooper—it will absolutely cut the muffler out and cause all the discharged gas to pass outward at an easy angle. It makes your motor "peppy." Price compete with pedal $2.75 to $5.10
According to size and car.

We carry a complete line of **Pliers** in all sizes, for any and every job, with prices ranging from **20c to $1.45.** Also a complete line of **Drills and Wrenches** at pleasing prices.

Tonneau Windshield

The coming fall days and nights will make you wish you had equipped your tonneau with a windshield, and the price for one of double strength glass with baked japanned frame is only $20.00
Others at $22.50, $35.00 and Up.

"E. A." Motor Driven Horns

Their sharp, clear sound is audible for a great distance. This horn is attractive in design and finished in black enamel (practically all cars) $6.85
E. A. Special Horn, model 10, 6-volt, Ford bracket, $4.80
E. A. Special Horn, model 10, Dodge bracket, 12-bolt 5.20
Genuine Klaxon, motor driven 6.50
"Hi-Lo" Magneto Horn (for Fords) 2.50

Ford Accessory Department

Never-burn Brake Lining
Ford Sets, $1.35

Coupe and Sedan Carpets
for Fords. Extra fine quality.
Sedan size $7.75
Coupe size 4.35

McKinnon Radiator for Fords
Same type of core as used on Buicks, Willys-Knights, and other fine cars. Strong and rigid in construction, manufactured by one of the oldest and soundest radiator factories in the country. The price, to fit 1917 to 1923 Fords, complete with shell and cap..... $17.00
Radiator shell, Ford type, nickel-plated ... $4.50

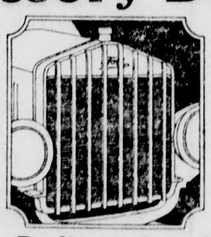

Radiator Guard
A fancy nickel-plated radiator shell and guard changes the entire appearance of your car—it gives protection to the radiator—saves the core from damage $12.50

"RAJO"
Overhead Valve Cylinder Head increases power, speed, flexibility and quick getaway. Greater gas mileage. Ask our store manager about it.

Alemite Set for Fords, $3.99

Running Board Mats of Coca Fibre 95c
A complete line of Shock Absorbers, Timers, Side Curtains, etc. In fact, everything for a Ford at pleasing prices.

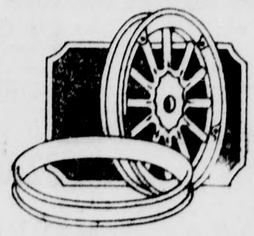

Universal Demountable Wheels
Fit all Ford rims, black wood finish and steel felloe, each $4.75
Hayes or Kelsey Rims for the Universal wheels $1.75
Hayes Disc Wheels (4 wheels, 5 rims).. $62.50

Ask for CATALOG at the Store Nearest You

75 Stores in the West -
Western Auto Supply Co.
204 EAST "A" ST. ONTARIO, CAL.

For your Convenience Open Till 9 p. m. Saturdays

SOCIETY

WOMAN'S CLUB TO MEET TUESDAY—

According to a decision reached last year, the Study Section of the Upland Woman's Club will have charge of every other meeting of the club, and so the second regular meeting of the club for October, to be held on Tuesday, will have as its subject "Along the Columbia."

Miss Aurelia Harwood will talk about the trip she made this past summer to the top of Mount Hood in Oregon, and W. T. Leeke will speak of his experiences when he was supervisor of Indian education of the northwestern states. Several school girls will sing "Susannah," the song made famous in the "Covered Wagon," and talks will be given on Mount Rainier and Glacier Park and the early history of Oregon.

a boy." The young man has been named Donald LeRoy.

The committee in charge will be Mrs. H. W. Hawkinson, Miss Mary Tweed and Miss Ethel Leeke.

The Woman's Club has secured the use of I.O.O.F. Hall for this meeting and may continue to hold the meetings there, as the Club Center has very few chairs since the City Board moved to its new quarters. This will also allow the Baby Conference to have every Tuesday for meeting as heretofore. The meeting will be called to order at 2:30, on Tuesday, the 23rd, at Odd Fellows' Hall.

It has been reported that the Woman's Club booth at the Los Angeles County Fair at Pomona, where the members have been serving lunches and dinners, is meeting with great success. The ladies are serving home-cooked meat and all that goes with it.

* * *

MR. AND MRS. F. B. CHAFFEE ENTERTAIN FILM PEOPLE—

Mr. and Mrs. Marshall Steadman of Hollywood and N. V. Neff of Los Angeles were guests last Tuesday of Mr. and Mrs. F. B. Chaffee at their home in Ontario. Mr. and Mrs. Steadman are connected with the Lasky Film Players, and Mr. Neff is director of the "Getting Gertie's Garter" company now playing in Los Angeles.

The guests were driven up San Antonio Canyon and shown all the pretty points of the country around Upland. While at Seven Oaks two deer, a doe and her fawn, stepped in front of the Chaffee car, and continued to trot along the road without being at all frightened at the machine. They disappeared in the bushes along the trail, but not before the motorists had had a good view of the graceful animals.

* * *

LUNCHEON AT CLAREMONT INN—

In accordance with their custom, members of the Neighborhood Club opened their fall session with a luncheon at the Claremont Inn last Wednesday, when several guests were invited to enjoy the occasion with them.

Autumn flowers and leaves tinted with fall colors made a delightful decoration for the dining tables, and the delicious menu served added to the general pleasure. The day was perfect as regards weather, being one of those lovely Indian summer days so often enjoyed in the early fall here, and if the initial meeting of the club is prophetic of future meetings a very interesting and delightful year is in store for the members.

After a brief business talk, the club members and their guests were invited to see over Harwood Court by the house mother, Mrs. Emerson, and from there went to Bridges Hall, where they enjoyed an organ recital by Tom Pollock of Ontario.

Those motoring over to Claremont for the pleasant event were Mrs. Frank Van Natta, Mrs. G. T. Stamm, Mrs. W. E. Boulton, Mrs. C. V. Barr, Mrs. R. F. Lemon, Mrs. J. H. Tracy, Mrs. H. S. Wilson, Mrs. George Hall, Mrs. H. G. Koster, Mrs. William Mason, Mrs. T. Kirk Vernon, Madam Vernon, Mrs. C. S. Lawson, Mrs. Charles Coe, Mrs. Nellie Mason, Mrs. McHenry, Mrs. Thomas Nisbet, Mrs. Thomas Nisbet, Jr., Mrs. Nash, Mrs. Marie Wilson.

The next meeting will be held on Wednesday, October 31, when Mrs. Thomas Nisbet will be hostess.

* * *

PARTY AT CLUB CENTRE TUESDAY NIGHT—

A very delightful social meeting has been planned by the executive board of the Business and Professional Woman's Club for next Tuesday evening, when members and guests are asked to be at the Club Centre in the Library Building at 7:30.

Instead of the noon luncheon thought of for next Tuesday, an evening party seemed to be the more pleasing idea, and the social committee, Mrs. Mark H. Bailey, chairman, have arranged a wonderful program which will include a talk on "My Experience in Sales and Service Work on the Pacific Coast and the Hawaiian Islands," by Miss Bess Galvin of Ontario, and a description of her recent visit to Honolulu by Mrs. Clara B. Dossinger. Musical numbers and readings are also planned for, and the hospitality committee will serve light refreshments at the close of the program.

Each member is cordially invited to bring a guest and in order to help the welfare committee to increase their fund, which starts with zero, it is suggested that a dime accompany each one, which may be deposited in the plate provided for that purpose.

This will be a very enjoyable evening, and members are advised not to miss it.

* * *

REBEKAH STATE PRESIDENT HERE SATURDAY—

The Silver Link Rebekah Lodge No. 254 will hold a special meeting in the I.O.O.F. Hall tomorrow (Saturday) evening, at 7:30, in order to greet the state president of the Rebekah Assembly, who will make her official visit at this time.

The Rebekahs will serve an appetising supper in the I.O.O.F. dining room at 6:30, and all members are requested to be present.

Visiting Rebekahs are cordially invited.

PIONEER ASSOCIATION MET WEDNESDAY—

The Pioneer Association of the Model Colony met in regular form Wednesday night at the home of the president, Mrs. J. M. Kirkpatrick, Ontario. The Pioneer Association went on record as objecting to any change of names of streets in Ontario, because as a matter of fact the Pioneers helped name the streets originally. Recalling old times and planning for the new, passed the evening rapidly away. At the close refreshments were served by the hostess. The January meeting will be held in Upland at the home of F. H. Manker, with Mrs. Ella V. Bradford as hostess. About fifty enjoyed the hospitality of the Kirkpatrick's.

* * *

MASQUERADE PARTY ON HALLOWE'EN—

A very cordial invitation to members of the Upland Business and Professional Woman's Club has been given by the Pomona club to join with them in a jolly masquerade party to be held at the Ebell Club, Holt Avenue and Caswell Street, on Tuesday, October 30th.

Mrs. G. L. Winter, president of the Upland Club, will announce the invitation at the next meeting of the members, but she wishes to let everyone know so that they may keep the date free for this interesting event.

* * *

MRS. CARL NICHOLSON ENTERTAINS SEWING CIRCLE—

The Young Women's Class of the Methodist Sunday School held their all-day meeting at the home of Mrs. Carl Nicholson, East 14th Street, last Thursday, with pot-luck lunch at noon. The time was spent in working on articles for the bazaar to be given by the young women on Saturday, Dec. 1. Those present were Mrs. Roy Farmer, Miss Lela Farmer, Miss Florence Mehl and guest, Mrs. B. C. Nichols, Mrs. Glenn Atwood, Miss Elizabeth Fossett, Mrs. Harry Jenison, Mrs. Harry Cooley, Mrs. D. C. Anderson, Mrs. A. E. Clauson, Mrs. Byron Russell, and the hostess.

* * *

ONTARIO

For Bride Elect

In compliment to her charming daughter, Miss Jennie Armstrong, whose marriage to David Carlisle, Jr., of Anaheim is to be celebrated tomorrow, Mrs. Abel Armstrong entertained Wednesday evening with a musicale and supper at their home, 416 West G Street.

Autumn blossoms and foliage added to the attractiveness of the rooms and toward the close of the evening, which was marked by its happy informality, a tempting light supper was enjoyed. The bride-elect was the recipient of many charming gifts.

Present were Mrs. L. W. Evans, Mrs. John Jenkins, Mrs. John Walker, Mrs. Joseph R. Johnson, Mrs. William Johnston, Mrs. D. Nelson, Mrs. Birdella Wyon Barrington, Mrs. Cecil S. Dazey, Mrs. Rex. Melton, Mrs. David C. Nicholson, Miss Margaret McKenzie, Miss Eleanor Mitchell, Miss Jane Evans, Miss Wanda Lea Johnson, Miss Aileen McLaughlin, Miss E. Moore, Miss Grace Williams, Miss Marion Miles, Miss Mary Pittinger, Miss Marion Armstrong, Miss Jennie Armstrong and Mrs. Abel Armstrong.

Miss Armstrong was the recipient of another pretty prenuptial compliment one evening recently when Mrs. John Jenkins entertained a group of intimate friends with a miscellaneous shower for her at the Jenkins home, 542 Lynn Haven Court. The bride elect received many delightful gifts.

Rotary Club

Douglas Coolidge, prominent Pasadena nurseryman, and incidentally a distant relative of President Coolidge, gave an interesting talk on "Rare Plants" before members of the Rotary Club at their weekly luncheon meeting yesterday at Hotel Casa Blanca.

Albert C. Reynolds gave an interesting craft talk dealing with irrigation and President Jack Armstrong gave a birthday talk.

Appointed on the program committee for November were E. H. Richardson, W. A. Freemire, Harvey O. Chapman, Arthur I. Peterson and J. Stewart Ingalls.

Urge Bond Election

Members of the City Planning Commission in session last night at the city hall unanimously recommended that the city council call a special election at an early date at which the electors of the city will be asked to vote bonds for additional park facilities for the city. The commission further recommended that a citizens' committee be appointed to act with that body in the selection of proposed park sites.

In order that the streets in proposed new sub-divisions in the outlying portions of the city may conform with present streets, the planning commission recommended the reservation of property in line with the extension of Berlyn Avenue, Allyn Street and Collins Avenue north to Fourth Street, of Princeton Street east from Columbia Avenue to Campus Ave. of all streets running north from Flora to Fourth Street along the 10-acre lines and of Vine and Sultana Avenues north to the city limits.

Plots of proposed sub-divisions of Block 728, submitted by C. F. Smith; of lot one of the Hanson Addition, submitted by W. P. Shaw; and of lots one and four of block 850, submitted by Willard D. Ball, C. L. Emmons and C. E. Mead, were approved for adoption by the planning commission.

Masquerade Dance

One of the delightful affairs to mark the opening of the winter society season was the fancy dress dance and masquerade with which Mrs. John Thompson Maffett entertained last evening in honor of the birthday anniversary of her husband at their attractive home, 1357 West A Street.

Graceful bouquets of lovely autumn blossoms were used with artistic effect in decorations and the colorful and quaint costumes of the guests added a bizarre touch which was altogether charming.

A tempting supper was served shortly before midnight, dancing being enjoyed both before and after.

Those who enjoyed the hospitality of the Maffett home numbered Mr. and Mrs. Harvey Oliver Chapman, Mr. and Mrs. Harold Latimer, Mr. and Mrs. Harry B. Harlow, Mr. and Mrs. George B. Ford, Jr., Mr. and Mrs. Paul W. Nichols, Mr. and Mrs. Charles Latimer, Mr. and Mrs. Howard Montrose Shattuck, Mr. and Mrs. Benjamin Franklin Webber, Mr. and Mrs. Leonard Baugh Fowler, Mr. and Mrs. John Stewart Ingalls, Mr. and Mrs. Walter Vincent Combs, Dr. and Mrs. J. H. Titus, Earl M. Hill and Leonard J. Frankish.

POLYCHROME CLASS FOR WOMEN MONDAY

Chaffey Union High School and Junior College announces a new afternoon polychrome class for the women of the community, to meet Monday afternoon, October 22, at two o'clock, in the new Home Economics Building.

Polychrome, gesso word and basketry will be featured in this class. It comes at the time of the year when the women are looking forward to Christmas, and affords a splendid opportunity for making beautiful gifts for the holidays and for the home at a small cost.

Mrs. C. J. Frank is to be in charge of the new class. The women of the community are urged to be present at the first meeting of the class if they are interested in the work.

The town that has plenty of parking space these days should prepare for the obsequies.

A Few
Tire Prices!

30x3 Fabric $6.50
30x3½ Fabric $7.50
30x3½ Cord $8.50

Unheard of values. No necessity to leave your own home town.

GET YOUR TIRES HERE!

Oils and Greases

VALVOLINE OIL QUAKER STATE OIL

—Are our Pennsylvania leaders—these are the world's finest oils. We have been selling Valvoline continuously for nine years--nuff sed!

Avail Yourself of Our
CRANK CASE DRAINING SERVICE
We Charge Only for the Oil.

REMEMBER OUR COUPON BOOKS SAVE YOU 10%

Grahame's Super-Service Station
"Serves You Right"
2nd and 10th — UPLAND — Phone 42

How Your Deposits Are Safeguarded

The money which stockholders of a bank have invested in the banking business is known as CAPITAL.

SURPLUS is that part of a bank's earnings that have been set aside as a reserve in addition to the capital.

UNDIVIDED PROFITS—are that part of a bank's earnings which, instead of being distributed to the shareholders as dividends, is set aside in a special fund to increase the bank's working capital.

These funds—the CAPITAL ACCOUNT—are the customer's money guarantee of safety and prompt payment of deposits. It is a fund over and above the amount entrusted to the bank by the depositors.

The combined Capital Account of these banks is $157,714.00.

—Large enough to protect you
—Small enough to know you
—Always ready to serve you

The COMMERCIAL National BANK
The CITIZENS Savings BANK

FOLKS

HAVE YOU SEEN THE

New Victor Models

—With its unexcelled tone and beauty of design.
And Inexhaustible Choice of Records

WE HAVE THEM ALL

Drop in at your convenience and listen to some good music, only as the VICTROLA plays it.

FORD BROS. MUSIC CO.
— Victor Dealers of Ontario —
315 North Euclid Avenue
ONTARIO, CAL.
Formerly Brown Music Co.

Upland Public Market

Corner of First Avenue and Ninth Street

—TRADE with us for your Groceries if you desire best quality, plus fair prices, plus prompt service, at all times. Delivery at any time during the day Saturday.

OUR "SPECIAL" LIST FOR SATURDAY INCLUDES:

Extra Special!
POTATOES

IDAHO RUSSETT POTATOES—
100 Pounds— for $2.25
10 lbs., for 25c

NORTHERN BURBANK POTATOES—
100 Pounds— for $2.50
8 lbs., for 25c

UTAH JOHNATHAN APPLES—
By the basket— Now $2.00

WATSONVILLE BELLFLOWER APPLES—
By the box $1.25

FIG BARS — Made from the new figs.
2 Pounds— for 35c

MOORE'S BEST BLEND COFFEE—
In 1-lb. Vacuum Packed tins. Special 35c

BLUE CANS PETITE WAFERS—
Regular 65c each— Special for Saturday 50c

Phone 540 MOORE'S GROCERY Phone 540

MEAT DEPARTMENT

"Our Meats are great" is what they say—
"They're really first-class in every way."

HIGHEST QUALITY MEATS

—the best the market offers—and our prices, too, you'll find most reasonable.

Phone 111 ——— Prompt Deliveries

EDWARD RUSSELL CHAS. FRENCH

LOCAL HAPPENINGS

Articles of incorporation of the Motor Transit Company, in which the changing of the name White Bus Company is approved, were filed in the office of County Clerk Harry L. Allison.

H. J. Wilder, county farm advisor, left Wednesday for the Mojave district farm centers. He will return Saturday.

E. J. Campbell, assistant farm advisor, left Wednesday for the College of Agriculture at Davis, where club project leaders from all over the state will meet in their annual conference.

When it comes to "covered wagons," Hollywood has nothing on Upland. Since the opening through to Twelfth Street they are seen rolling along Second Avenue every day. Their license plates come from every state in the union, and the occupants are the endless army of auto campers—dusty, healthy and happy—lured by the call of California.

Three times and out. Recently a lady motorist from Claremont drove her car into the plate glass of the Johnson & Brown grocery store and to carry out the idea of three in a row a sign fell into the plate glass window of Nelson's Boston Bakery, while a crack in one of the new plate glass windows of Mac the Medicine Man's new store building developed in one corner and is gradually running to the center.

Tuesday, Oct. 23rd, is Campaign Day for the Community Players. Get your season ticket on that day. 45-t-1

The plate glass window in the entrance of Nelson's Bakery is badly broken as the result of the recent wind storm. A large ice cream sign hanging over the doorway was blown down, smashing the glass in several places.

Mr. and Mrs. Francis Rogers are the proud parents of a boy, born on Monday. Mrs. Rogers and the baby are getting on nicely, while Papa Rogers says rather proudly, "It was a boy."

Read our ad.—Community Players. 45-t-1

MEMBER FEDERAL RESERVE SYSTEM

Saves and Checks

A Checking Account here—

1. Saves time—just mail your checks.
2. Saves money—you get a "check" on your expenditures.
3. Saves annoyance—canceled checks stop all arguments.

We Invite You to Open Your Checking Account Here.

The First National Bank,

UPLAND, CALIFORNIA.

Chas. V. Barr, President
A. Podrasnik, Vice-President
R. F. Lemon, Vice-President
Harlow S. Wilson, Cashier
Clyde D. DuVall, Assistant Cashier
Allan S. Barr, Assistant Cashier

Save 25%

--on your--

COFFEE

FOR ONE WEEK ONLY

We Are Giving One-Half Pound of

Alta Coffee—Free

with each purchase of 1½-lbs. making

2 Pounds, for..... **65c**
4 Pounds, for..... **$1.30**
10 Pounds, for only..... **$3.10**

You never drank better Coffee than Alta

SALE CLOSES OCTOBER 20th

Johnson & Brown

The Upland Grocers

The East End Improvement Club will meet this evening at the home of Mr. and Mrs. Henry Livermore, East Tenth Street. Members are asked to be present as there are several important matters to be discussed.

At the Pomona Fair get your "eats" at the Upland Woman's Club booth. 45-t-1

Mrs. Orville Lee arrived yesterday from Pasadena to spend several days with her parents, Mr. and Mrs. Geo. B. Bower. Mr. Lee will come on Sunday for the day.

George Duley is to be a permanent fixture for the winter at the Upland Florist Shop and even though Mr. and Mrs. McClosky should happen to be out, he is perfectly capable of giving acceptable service to any customer at any time.

Tuesday is the day to buy that season ticket for the Community Players. 45-t-1

The next meeting of the Upland Woman's Club will be held at I.O.O.F Hall on Tuesday, the 23rd, at 2:30, with the Study Section giving the program.

This is "movin' year" for Mr. and Mrs. H. C. Kennedy, who are this week moving from the Galle house on Washington Boulevard to the Wisely house, 1073 on the same street. Mr. and Mrs. Kennedy took the Galle house last summer, and as that has just been sold to Mr. and Mrs. L. Buhl, of San Antonio Heights, who will take possession next week, the Kennedys were obliged to look for another abiding place. They will soon be comfortably settled in their home, where they will be glad to welcome their friends.

Have you see our lovely line of Stamped and Hemstitched Pillow Cases? They are very reasonable at $1.35 a pair.—Upland Art Shoppe, Mrs. Nichols. 45-t-1

The Hi-Y Club of the Chaffey district meets this evening at the Ontario Y. M. C. A. building for a seven o'clock dinner, followed by a program, when Dr. Calvert Emmons will be the speaker, and there will be a reception to new members.

Mrs. H. C. Hornburg, of West Tenth Street, was awarded a prize for a quilt applique last Wednesday at the Woman's Department of household exhibits at the Los Angeles County Fair in Pomona.

Mr. and Mrs. H. C. Naylor are receiving hearty congratulations from their friends on the birth of their son, who was born at the Naylor home on Eighth Avenue yesterday morning. He has been named Harold Linkey, and both he and his mother are in excellent health.

"Daybreak," shown in Manker & Benson's window, is Maxfield Parrish's latest and best picture. 45-t-2

Frank Bower, who has been spending the past month here with his wife and parents, Mr. and Mrs. George B. Bower, leaves by motor on Saturday for his work at Big Creek, where he is employed with the Southern California Edison Company

The Hallowe'en season approaches and Upland's merchants are displaying colors and goods for the festival, many business houses having quaint animals, old witches, black cats and streamers of yellow and black decorating their windows.

Members of the Woman's Relief Corps are asked to meet in the Masonic Hall, Ontario, tomorrow (Saturday) at one-thirty sharp. The inspector will be there, and everyone is requested to be punctual.

J. N. Dean, prominent Upland rabbit breeder, won several prizes in the initial judging of rabbits at the County Fair on Wednesday. Mr. Dean, who is secretary of the Rabbit Breeders' Association of Southern California, took second and fifth prize in the special buck contest, and was awarded prizes in the baby buck, senior buck, and special doe class.

Mr. and Mrs. John White and two daughters arrived on Wednesday over the Union Pacific from Saratago, Wyo., and will make their home here with Mr. White's mother, Mrs. Frank White, at 693 Euclid Avenue. John White on previous visits to Upland liked the city and climate so much that he has sold out his cattle interests in Wyoming and brought his family here to live. Mrs. Frank White, who has been staying with her son-in-law and daughter, Mr. and Mrs. Harry Kincaid of Schaeffer Avenue, Chino, for the past several months, has returned to her Upland home.

Pyramiding of anthracite coal prices is charged. Go on; that's older than the pyramids.

TO THE LADIES OF UPLAND

I am a white man, clean and honest. I live in Ontario, but would like to come to Upland to live. I do all kinds of housecleaning, wax floors, clean windows, etc. I am experienced and can give good references. Please give me a trial. I thank you.

Yours very respectfully,
FRED MYERS.

Phone Ontario 875-W. 43-t-3-x

CHURCH NOTES

ST. MARK'S CHURCH

Euclid Avenue and F Street
Rev. Bert Foster, D.D., Rector
Twenty-first Sunday after Trinity

Sunday School 9:30 a.m.
Litany and Sermon, 10:45.
The offering today will be given to the Church in Japan for rebuilding the churches, schools, hospitals and orphanages destroyed by the earthquake and fire. All are asked to give liberally as at least $500,000 will be needed to begin with. Every parish is asked to give. Sermon text, Psalm 127, verses 1 and 2.

PRESBYTERIAN CHURCH NOTICES

The pastor is to speak in the Presbyterian Church Sabbath morning and evening. The morning subject is "Half-baked Men." The evening subject, "Compensations." Morning service at 11, evening at 7:30.

The Sabbath School meets at 9:45 a.m.

The C. E. meet in the evening at 6:30. Subject, "What is Christian Citizenship?"—Isaiah 62:1-7. (Citizenship Day).

The Sunday School Teachers' meeting will be held Wednesday evening at 7:30 instead of 7, as heretofore. This will be followed by a short missionary lesson. All are invited.

FIRST CHURCH OF CHRIST SCIENTIST

Euclid Avenue and G Street
Ontario, California.

Sunday services in the Church Edifice at 11:00 a. m.
Subject—"Doctrine of Atonement."
Sunday Schoool at 9:30 a. m.
Wednesday evening testimonial meeting at 8:00 o'clock.
Reading rooms of the church are located in Suite 9, Ontario National Bank Building, and are open daily, excepting Sundays and national holidays, from 12:30 to 4:30 p. m., where the Bible and authorized Christian Science literature may be read, purchased or borrowed.
The public is cordially invited to attend the church services and to avail itself of the privileges of the reading rooms.

BETHANY UNION CONGREGATION

San Antonio Heights
Zelah J. Farmer, Pastor

The Christian Endeavor meets Sunday morning at 9:15.
Sunday School at 2:45 p.m.
Sermon at 4 p.m. by Rev. Alfred Wiebe. Be sure to hear him.
Prayer meeting Wednesday at 7:30 p.m.

METHODIST CHURCH

Charles A. Kent, Pastor

9:30 a.m.—Prayer; teachers and officers; Philathea room.
9:45 a.m.—Sunday School; attendance last Sunday 342; goal 350.
11 a.m.—Junior Department children's service, Crowell Hall.
11 a.m.—Morning worship; "What Hath God Wrought? The Centenary. What Has It Done? How Has Our Money Been Spent?"
6 p.m.—Young people's choir rehearsal.
6:30 p.m.—Epworth Leagues: 1, High School League, "Faith in Prayer," Romans 8:26-28; Alan Moser, leader; 2, Senior Epworth League, "The Central Idea of Prayer," Psa. 63:1-7, Mildred Hamilton, Leader; 3, Intermediate League, organization and election of officers.
7:30 p.m.—Evening worship. Mr. S. P. Holliday will lead a rousing song service; violin special; sermon, "A Bible Christian or Positive Christianity." Some to be baptized and join the church.

EPISCOPAL RECTOR BREAKS GROUND FOR RECTORY

Dr. Bert Foster, rector of St. Mark's Church, dug the first sod on the lot north of the church on Euclid Avenue yesterday, after the ground had been staked off, and G. A. Hanson, senior church warden, turned the second spade.

Thursday, being St. Luke's Day, was considered an appropriate time to begin the building and from now on the work will be continuous. Next week will show the general dimensions of the rectory. The architect is N. W. Kelch of Los Angeles, and W. C. Cline of this city will have charge of the stone work. W. A. Chowning of Ontario is the contractor.

EGG SHAMPOO

As a shampoo there is nothing better as a cleanser and tonic than an egg broken into a bowl and a cupful of luke-warm water added. Mix the water and egg thoroughly and then rub this liquid into the scalp until it is all used. Then rinse the head and hair in tepid water until the rinsing water is perfectly clear. This treatment leaves the hair soft and fluffy. If the hair is very oily a pinch of soda or borax may be added to the egg and water solution.

Anthracite production has been restored to normal proportions, and from many directions come reports of return to the normal condition of continuous price raising.

FOR SALE—1922 Ford Truck with starter, in good condition, stake body, priced right. Can be seen at 152 N. Palomares Street, Pomona. Terms if desired. 38-t-8

Overcoats AND Suits

MADE TO YOUR EXACT MEASUREMENTS

--by--

M. Born & Co.

--and--

Hart Schaffner & Marx

Satisfaction Absolutely Guaranteed

Copyright 1922 Hart Schaffner & Marx

And the prices are no higher than ready-made suits of a similar quality.

Phone 122 **J. J. ATWOOD CO.** UPLAND

Boy--Lean Closer

—we're spillin' somethin'

—You may be off today—but your tummy works 365 days a year—and every day—noon or midnight—whatever time it's used to the nose bag. It howls for food—HOT FOOD—especially if you work outside or at a distance from the family mahogany—

—Give it a shot of somethin' Hot—even a cup of Hot Coffee will comfort it!

$2.19 **THERMOS LUNCH KIT (Bottle and All)** **$2.19**

Turns the Timely Trick—MAC SAYS SO!

You Knew That Our Book Store Department—

carries a bigger line of DENNISON'S SPECIALTIES than we ever had up the street. Right now it's HALLOWEEN FIXINS'—fast and furious—GREEN-EYED CATS, WITCHES, MASKS—everything to further the fun.

You'll Get A Kick Out of Seein' Our Orange and Black Display
—MAC SAYS SO!

WAKE UP To the fact—that MAC'S ALARM CLOCKS and POCKET WATCHES are guaranteed to produce—or we slip you a new one.

—Big Bens —Little Bens —Pocket Bens —Glo Bens
If You're Itchin' for an INGERSOL---We Have It!
—Mac Says So!

Benefit Sale of Smoker's Togs and "Weed" Chains

—While the Insurance Co., is putting in a nice big gob of Plate Glass in our "Smokin' winder"—forcing us to wash the new piece—agin our better judgment—we are retaliating by giving a Package of horrid Tobacco with every Smoke Stick on SATURDAY—and likewisely a Bull Rush Cigarette Holder with blame near every package of Cigarettes sold on the same said day—
—MAC SAYS SO!

——PROCEEDS TO GO TO——

Mac The Medicine Man

DEALER IN DRUGS, KODAKS, SOUL-SATISFYING SODAS and Shock Absorbers for the Bumps of Life.

DOUBTFUL

"Can I sell you a set of Shakespeare?" asked the affable agent.

"I don't think so," replied the patient person, "but I won't say for sure. After thinking over a lot of things I've been persuaded to buy, almost anything seems possible."—Washington Star.

Singer Sewing Machine Co.
W. B. MOSES, Manager
132 N. Euclid Avenue, Ontario
Phone 284-J.
All makes Sold, Repaired and Rented

THE TAMED VARIETY

A woman advertised for a caretaker for her town home, and after interviewing a large number of applicants, found one that suited her. "Thanks for giving me the job," said the man, "and might I ask you a question? You stated in the ad that you wanted a married man. Does that mean you have some work in view for my wife?"

"Oh, no," replied the woman. "I wanted a married man so as to be sure I'd get some one used to taking orders from a woman."—The Argonaut (San Francisco).

NEWS CLASSIFIEDS get RESULTS

Duley's Transfer, Feed, Fuel
"A" St. and 1st Ave. UPLAND Phone 23-M

COVER CROP
—MELILOTUS INDICA
—PURPLE VETCH
—HORSE BEANS

COAL
Will have a car on the tracks in a few days.
GIVE US YOUR ORDER NOW

STRAW
Order your straw now for the winter's bedding, or the Mulch for Your Orange Grove.

We also have a complete line of
HAY, GRAIN AND POULTRY SUPPLIES

JAPANESE EDUCATOR ON TOUR OF U.S.

S. KOIKE STUDYING AMERICAN TEACHING METHODS IN AGRICULTURE

S. Koike, of Kumamota, Japan, was in Riverside recently for a short visit while on a tour of the United States for the purpose of studying American teaching methods and practical application of science to agriculture.

Mr. Koike has been in this country a little over a month, devoting his time principally to California's educational system. In his broken English he expressed something of his intentions and aims.

"In your country," he said, "you have much fine buildings, plenty schools. Your country is rich. But in my country it is not so. The education institutions have not kept pace with our national wealth. We have a law requiring every boy and girl to attend what you call grammar school, so that almost everybody can read and write.

"But we have no high schools. Here you have a high school in every town and village. Our accommodations are so limited that only about one in four pupils can enter our colleges, which corresponds to your high schools. And when these four years are completed, only about one in seven or eight pupils can have access to the universities, of which there are only five in all Japan.

"But the people and the government both want more education, and the government is appropriating more money every year for that purpose. We want less money spent for military purposes and more for education. It will take some time for these things to work out, but they will come in the end."

Mr. Koike has taught school in Japan for 15 years. He is planning to start an agricultural school for boys from 14 to 20 years of age. He says that the Japanese have a marked ability for agricultural pursuits and illustrated the point from the activities of the Japanese in this country.

"What do you think of the Japanese immigration to this country?" he was asked.

Has Found Two Kinds

"Well," he replied, "in my visit to this country I have found two kinds of Japanese; one kind, that is gradually adopting American customs. I have in mind a settlement of Japanese in the Fresno district, which is living in strictly American fashion, and whose children are becoming real Americans. The other kind, which are living as though they were in Japan still, and are not adopting at all the American way of living. I suppose you are opposed to this kind of people. It is much better to allow those who want to go back to the home land go, I think."

"What do you think of the present conditions in Japan, and how can these conditions be solved?" was the next question.

"That is a question we would all like to know the answer to," he replied. "We know that we are overcrowded. But we cannot secure any more land. Other nations object. And so we are forced to make the best of what we have. We can develop our natural resources to a certain extent, but beyond that we cannot go."

Regarding Birth Rate

"Will Japan ever plan to control her birth rate?"

"That," he replied, "is a matter of education. In this country, it is not so, that in cases where a family is poor, or a man is too poor to marry, that birth control is practised. In Japan, every man has a large family. We have a saying 'A Man is often poor, but he is always rich in children.' So it presents quite a problem."

Mr. Koike assures the Americans that Japan has friendly feelings toward the United States, but that it does not always understand what the newspapers say about them.

After a three months' stay in this country, Mr. Koike will proceed to Europe, where he will study conditions in France and Germany.

THAT KIND OF FEET

Customer: "I would like to see a pair of shoes that would fit my feet."

Salesman: "So would I."—Upper Iowa Collegian.

MEET US AT THE
LOS ANGELES COUNTY FAIR
Same Location As Last Year—in the Big Tent

A VALUABLE HOUSEHOLD NECESSITY
WILL BE GIVEN TO THE LADIES

We have secured the Food Concession and will be prepared to supply all exhibitors with Feed, Hay and Straw, from our store INSIDE THE GROUNDS.

CITRUS BELT MILLING COMPANY
TEN STORES IN SOUTHERN CALIFORNIA
Phone 104 UPLAND Bert Decker, Mgr.

BENEDICT STYLE SHOP
217-219 EAST "A" STREET AT LEMON, ONTARIO, CALIFORNIA

10 DAY STOCK REDUCING SALE

Sale began yesterday ends Oct. 27, 9 p. m. $10,000 must be raised in 10 days.

Entire Lot of Fall Coats, Dresses, Skirts, Millinery, Dry Goods, Notions

EXQUISITE COATS
of Marvella, in Black and Brown
$65.00 values—
On sale $49.50

EVENING WRAPS
Marvella, trimmed with Caricul
$75.00 values—
Now $59.75

POLO COATS
$39.50 Values—
Now $22.50

SEAL PLUSH COATS
$85.00 values—
On Sale at $59.50

SILK CAPES
$37.50 values—
On Sale at $22.75

POLO CAPES
$22.75 Values—
Now $15.25
$12.75 Values—
Now $7.95

NEW FALL DRESSES
THEY ARE GENUINE BARGAINS
Ranging from $18.75—
Now ..... $9.75 to $42.50—
Now $34.75

THESE ARE DIRECT FROM NEW YORK—BOUGHT ESPECIALLY FOR THIS SALE

SWEATERS
—Slip-on and Balkans; Silk and Wool mixtures; all colors, values to $6.95,
Now $3.50
—A few $3.50 values,
at $1.95

Hiking and Golf Suits
—$23.50 values
Now $15.75

HOSIERY
—Mission Hosiery, all colors,
15% Discount. $1.65. $2.50
$3.75 value, now $2.39

EXPLANATORY
Just a word of explanation to the public regarding our recent "Going Out of Business Sale." There seems to be a wrong impression by many. The sale was for the purpose of reducing our stock. Now we have a prospective buyer for half interest or a partnership providing we can reduce the stock to the required amount and also to raise $10,000 to pay pressing creditors. Therefore this sale.

SUITS
—Poiret Twill. $49.75 value.
Now $24.75

SKIRTS
—Wool and Canton Crepes
$14.75 values. Now $8.75

BLOUSES
—Assorted Crepe. $14.50 values.
Now $7.95

MILLINERY
DUVETYNE AND FELTS
$15.00 Values. Now $8.50

SILK VELVET
Feather trimmed. Black and all shades.
$12.50 and Discount 10%

TOWELING
Linen Crash, 35c value, now 29c
30c value, now 22c
Cotton Toweling, 25c value, now 17c
25c Bath Towels, On sale 18c

Pillow Tubing
75c value; yard 59c

Nurses' Aprons
Indian Head, Good Quality
$2.50 value, now $1.95

UNDERWEAR
—Union Suits, long sleeves. $1.50 value
Now 98c

BLANKETS
—Pink, Plain Blues, Plaids
$3.95 value, now $2.98

PILLOWS
From $4.00 to $9.75 Pair.
15% Discount

Outing Flannels
25c value, now yard 19c

MUSLIN
Bleached, 25c; now, yard 19c

Windsor Crepe
40c value; now, yard 29c

SCRIM
75c value; now, yard 59c

Draperies, Nets and Cretonnes
20% DISCOUNT

Gingham Specials
—Plaids and checks; all colors; 25c value,
Now 14c
(10 yard limit to a customer—between hours of 10 and 11 a. m.)

ONTARIO

Electrical Dealers Blamed

That dealers in electrical appliances are responsible, indirectly at least, for a large percentage of the stupenduous annual fire loss in the United States, through failure to warn their customers of the danger of overloading the wiring systems of their homes, was the declaration Tuesday afternoon of John D. Maxfield, fire prevention expert of the Los Angeles Chamber of Commerce in an address before members of the Ontario Chamber at their weekly luncheon at the Hotpoint Club.

Many dwellings, according to Mr. Maxfield, were originally wired merely for lighting purposes, and the addition of washing machines and other electrical appliances taxes the system beyond the limit, when it naturally burns through at the weakest point. Ordinarily this is at the fuse block, but usually, and often at the suggestion of dealers, the original fuses are replaced by others heavier than the wiring system, so that when the break comes, it is often in the wall, and a fire results.

Mr. Maxfield declared that electric wiring was credited with responsibility for a majority of the fires which occurred in Los Angeles last year and recited many instances where fuses, placed in houses for their protection, had been rendered ineffective by the insertion of a copper cent.

The speaker declared that the fire loss in the United States last year amounted to $521,000,000, or $15 a second, that 15,000 deaths were the result of fire, and that 75,000 persons were seriously injured in fires. Between 80 and 90 percent of the fires were due to carelessness, he asserted.

Mr. Maxfield referred to carelessness in the use of matches, 750,000,000 of which are consumed daily in the United States, and to the careless throwing down of cigarette stubs. Increase of fires from spontaneous combustion, due largely to the advent of the automobile and the resultant use of oily rags, was also touched upon.

In making a plea for greater care, Mr. Maxfield recited that work along these lines, including the inspection of houses, had resulted in a saving to the people of Los Angeles of $800,000 in insurance rates during the past year.

J. S. Ingalls acted as chairman of today's luncheon meeting and Geo. B. Harding led in community singing, with Mrs. Clara B. Dossinger at the piano.

Two Burglaries Reported

Burglars early yesterday entered a public garage owned by J. P. Trewett and a highway store conducted by G. A. Trewett, both near the intersection of Bon View Avenue and Ontario Boulevard, and made a goodly haul, according to report to the Ontario police.

At the garage, six tires, five cords and one fabric, were the principal articles taken, and at the store the loot included four cartons of cigarettes, a quantity of chewing and smoking tobacco, six quarts of olives, a gallon of cider and a quantity of candy and chewing gum.

Entrance was gained in each case by forcing a rear window. The burglaries were discovered when the Trewetts opened up their places of business yesterday morning.

Nurse is Injured

With her right leg and her right arm broken, and suffering from painful bruises and abrasions, sustained when she was knocked down by a boy on a speeding bicycle at the intersection of E Street and Euclid Avenue, Miss Ella Weed, member of the nursing staff at the San Antonio Hospital, was in a serious condition today at her home, 328 East E Street.

Burton Edwards of Nocta Street was the boy whose bicycle was responsible for Miss Weed's injuries, and he is reported to have been racing with some schoolmates, also riding wheels.

Cartier Funeral

Funeral services for Charles Francis Cartier, father of Leon Cartier, head of the plant department of the Ontario and Upland Telephone Company, who died Tuesday at his home, 541 East E Street, at the age of 66, were held yesterday from the Richardson funeral home, 530 West A Street, with the Rev. Paul E. Wright, pastor of the First Christian Church, officiating.

Mr. Cartier is survived by his widow, two sons and a daughter. He was a native of New York, but had resided in California for forty years and in Ontario four years.

Interment was in Evergreen Cemetery, Los Angeles, with members of the Los Angeles W. O. W. Lodge, of which Mr. Cartier was a member, in charge of the burial rites.

Youths Not Changed

That despite the fact that the boys and girls of today are frequently referred to as "slickers" and "flappers," respectively, they are really much the same as they were in the days of our grandparents, was the assertion of the Rev. M. Beckwith, pastor of the Pomona Presbyterian Church, in an interesting talk on "The Boy and Girl Question" before members of the Lions Club at their weekly luncheon Wednesday at Hotel Casa Blanca.

Arrangements were made to attend the Los Angeles County Fair at Pomona in a body Wednesday night, and routine matters of business were given attention. Rev. W. Earl Smith, pastor of the First Baptist Church, was luncheon chairman.

Jesse Winton, sewing machine salesman, was initiated into the club and gave a sewing machine demonstration.

OR HUNG

The Man-With-One-Joke should be required by law to keep a list of the people he has already told it to.—Vancouver Sun.

LEGAL ADVERTISING

Notice of Annual Meeting of Stockholders

OF UPLAND LEMON GROWERS' ASSOCIATION

Upland, Cal., Oct. 15th, 1923.

To All Stockholders of
Upland Lemon Growers' Association:

NOTICE IS HEREBY GIVEN, that in conformity with the By-Laws of the Corporation, the regular annual meeting of the Stockholders of Upland Lemon Growers' Association will be held at the office of the Association at the packing house, which is situated at the Northeast corner of Fourth Avenue and "A" Street, in the City of Upland, County of San Bernardino, State of California, on Thursday, the 1st day of November, 1923, at the hour of 1:00 o'clock, P. M. of said day, for the purpose of electing the directors of said corporation for the ensuing year, and for the transaction of any such other business as may properly come before the meeting.

L. R. BRADLEY,
Secretary of said
UPLAND LEMON GROWERS' ASSOCIATION. 44-t-5

NOTICE OF ASSESSMENT OF THE UPLAND WATER CO.

PRINCIPAL PLACE OF BUSINESS
UPLAND, CALIFORNIA

ASSESSMENT No. 55

NOTICE IS HEREBY GIVEN that a meeting of the Board of Directors held October 12th, 1923, an Assessment No. 55 of 85.00 per share was levied on the Capital Stock of the Corporation, due and payable October 15th, 1923, to the Secretary of the Corporation.

Any Stock on which this Assessment shall remain unpaid on the 15th day of November, 1923, will be delinquent, and advertised for sale at Public Auction, and unless payment is made before will be sold on Thursday the 29th day of November, 1923, at 2:00 P. M. to pay delinquent Assessment, together with costs of advertising and expenses of sale.

DATED: Upland, California, October 13th, 1923.

H. O. BLOHM,
Secretary.
The Upland Water Company.
44-t-6 324 Second Avenue

Commissioner's Sale

IN THE SUPERIOR COURT OF SAN BERNARDINO COUNTY, CALIFORNIA

Case No. 20847

PEOPLE'S MUTUAL BUILDING AND LOAN ASSOCIATION OF ONTARIO, a corporation,
Plaintiff,
—vs.—
BENJAMIN L. BYER and ADELINE BYER,
Defendants.

Under and by virtue of a writ of execution reciting a decree of foreclosure and order of sale and to me directed, issued out of the Superior Court of San Bernardino County, California, on the 8th day of October, 1923, in the above entitled action, wherein the Peoples Mutual Building and Loan Association of Ontario, California, a corporation, as plaintiff, obtained a decree of foreclosure and order of sale against the defendants on the 1st day of October, 1923, for the sum of Three thousand two hundred fourteen and 85/100 Dollars ($3,214.85), and the further sum of Two Hundred Dollars ($200.00) attorney's fees, and Fourteen and 20/100 Dollars ($14.20) costs, making in all the sum of Three Thousand four hundred twenty-nine and 05/100 Dollars ($3,429.05), all in gold coin of the United States, which said decree was thereafter recorded in the proper judgment book in the office of the Clerk of said Superior Court, I am commanded to sell the following described real property situated in the city of Upland, County of San Bernardino, State of California, and particularly described as follows:

That portion of Lot Five hundred eighty (580) and Five hundred eighty-one (581) of Ontario Colony Lands in said city of Upland, as per plat recorded in Book 11 of Maps, at Page 6 of the records of San Bernardino County bounded as follows:

Commencing at a point two hundred ninety-two (292) feet North of the intersection of the East line of Third Avenue as shown on a plat of Magnolia, recorded at Book 9 of Maps, at Page 15 of the records of San Bernardino County, with the South line of said Lot Five hundred eighty-one (581); running thence East five hundred eight (508) feet; thence North seventy-two (72) feet; thence West five hundred eight (508) feet; thence South seventy-two (72) feet to the place of beginning.

THEREFORE, NOTICE IS HEREBY GIVEN, that on Wednesday, the 7th day of November, 1923, at eleven o'clock A. M. of said day, in front of the First National Bank of Ontario, at the corner of Euclid Avenue and "A" Street, in said city of Ontario, San Bernardino County, California, I will, in obedience to said writ of execution, decree of foreclosure, and order of sale, sell at public auction for cash, gold coin of the United States, to the highest and best bidder, the above mentioned and described real property, or so much thereof as may be necessary to satisfy the foregoing judgment with interest, costs and expenses of sale.

DATED: October 10, 1923.

H. E. SWAN,
Commissioner.
43-t-8

PROFESSIONAL CARDS

MAUPIN & MAUPIN
CHIROPRACTORS
Three-Year Palmer Graduates
PHONES—Office, 730; Res., 723-R.
Calls answered anytime.
Ontario National Bank Building
Hours: 9 to 12; 2 to 5.

AGRICULTURAL ELECTRICAL
Herbert B. Sanford
CONSULTING ENGINEER
111 West B St., Ontario
MANAGEMENT MECHANICAL

4000 POLICIES IN FORCE
$9,500,000 Insurance on Its Books
and Is Still Growing
Phones: Upland, 2-J; Ontario, 362
SAN BERNARDINO COUNTY
Mutual Fire Insur'e Co
J. E. HUEHN, Pres. and Manager
119 East A Street, Ontario

DRS. A. W. and MARY BLACK
CHIROPRACTORS
Ontario Office: 5-6 Ontario Nat. Bank Bldg.
Upland Office: 492 East 10th Street
PHONES:
Ontario 712 Res. Upland 399-W
Consultation and Examination Free

A. W. BURT
NOTARY PUBLIC — LAWYER
Practice in both State and Federal Courts. Legal and probate business given the most careful attention. No charge for preliminary consultation.
HAMER BLOCK
299 Second Avenue Phone 554

EMPIRE REALTY AND MORTGAGE COMPANY, INC.
Real Estate—Loans—Insurance
Office in First National Bank Bldg.
F. W. PALMER, Secretary
Upland, Calif.

Lady Assistant Phone 248
Richardson Funeral Home
The Home of Service
SEDAN AMBULANCE
530 West A Street Ontario, Cal.

J. B. DRAPER
UPLAND ONTARIO
UNDERTAKING — EMBALMING
Lady assistant will take charge of ladies and children. Calls made promptly; answered day or night
Phones Upland 5-J; Ontario 7

Office Phone 629 Res. Phone 222
LEE O. WOOLERY
REAL ESTATE
Insurance Rentals
216 Second Ave. Upland, Cal.

Upland Realty and Insurance Co.
REAL ESTATE and INSURANCE
324 Second Avenue
Next to the Colonial Theatre
Phone 532
H. O. Blohm J. B. Perschbacher

MARIAN C. SHORT
VIOLIN TEACHER
Pupil of Oscar Seiling
327 2nd Ave. Phone 24-R

UPLAND AUTO PAINT SHOP
The Quality Shop
A Quality Job at a Reasonable Price
Geo. H. Stover
Phone 193 102 N. Euclid

A. Millroy Wisely
Construction Company
We Carry Liability Insurance
Phone 87-W Upland, Calif.

Upland Cleaners and Tailors
Now Located in
Telephone Exchange Building
A Trial Will Convince You
Clothes Cleaned and Pressed
Dyeing a Specialty
Upland Phone 72-J
Ontario Phone 370-M

UPLAND HOTEL
W. S. Avery, Prop.
Transient Trade Solicited
First Ave., and Ninth St.
—UPLAND—

Wm. MacHenry
Successor to Harry White
BILLIARD HALL
—Soft Drinks—
good to the last drop.
The Best in Tobaccos
and good cigars by the box

Squaw Willie George And Papoose Princess Coalinga Pass with "Covered Wagon"

LETTING THE PUBLIC IN

By H. J. KENNER,
Manager, The Better Business Bureau of New York City

One of the standard arguments of high-pressure salesmen of securities which are much more than speculative, is that the prospect is foolish to keep his money in a savings bank paying 4 per cent or so. By puttinp his money into shares in "ground-floor" opportunities, the salesman says, an investor can get the big returns which the banks get by investing depositors' funds in the kind of enterprises in which the stock salesman's company is permitting the public to join.

Recently, I had occasion to seek some information from the president of one of the biggest savings institutions in New York City. While I sat by his desk he closed a deal over the telephone to invest $200,000 of the bank's deposits. Do you think he was buying oil stock in one of Dr. Cook's mergers, or preferred shares in some untried chain of stores grocery scheme? No. He purchased Liberty bonds netting a return of 4.38 per cent; the bank pays its depositors 4 per cent.

If there is a motto in the mind of that bank president when he invests depositors' money, it is "Safety First." And this is a good motto for every small investor to be guided by before he acts on the buncombe that, "the banks make big money" on his deposits.

FOR many years now, Goodyear Tire prices have been kept consistently lower than the average price level for all commodities, as you see from the above chart. At the same time, Goodyear quality has been consistently bettered. Today, Goodyear Tire prices are lower than in 1914, and Goodyear quality is the highest ever. This is a good time to buy Goodyears.

As Goodyear Service Station Dealers we sell and recommend the new Goodyear Cords with the beveled All-Weather Tread and back them up with standard Goodyear Service

GRAHAME'S
SUPER-SERVICE STATION
ROY CREIGHTON

GOODYEAR
"Los Angeles Made for Western Trade"

EXCURSION MAKES IT EASY TO SEE "THE COVERED WAGON"

If you desire to see "The Covered Wagon" in its present setting at Grauman's Hollywood Egyptian Theatre, Monday night will be an ideal time to see it.

Driving to Hollywood, parking your car, procuring tickets and all the other details makes a big undertaking, but through the Upland Chamber of Commerce and the Upland Rotary Club your tickets can be purchased here; you can enter a Pacific Electric train at Upland and without change arrive at the entrance to the Egyptian Theatre. This same train will return you to your home without change of cars.

Monday night, October 22, is to be Upland night, and when Upland residents enter the Egyptian Theatre the Upland night idea will be flashed their way through special lighting and special decoration of the entrance. During the prologue a brief history of the City of Upland is to be given.

Tickets are now on sale at the Chamber of Commerce headquarters. Tickets to the production range from $1.10 to $1.65, and the round-trip on the Pacific Electric special is $1.50. As the tickets are going fast, get in touch with Miss Blair at the Chamber of Commerce headquarters.

The course of true love ran anything but smoothly in the old pioneer days, judging from "The Covered Wagon," a James Cruze production.

Will Banion, hero of the story, is under a cloud because Sam Woodhull, who was with him in the army during the war with Mexico, accuses him to the wagon train people of theft.

The great wagon train of 1848 sets out for Oregon. Molly Wingate, the heroine, is loved by both Woodhull and Banion. She favors Banion but will not wed a man under a cloud. But during the journey Banion saves her life several times and finally is enabled to prove his innocence.

The trip is fraught with great peril. The Indian attacks, the fording of rivers and prairie fires, add to the terrors of the great overland journey. But there is fun as well—the great buffalo hunt supplies sport and food.

These marvelous scenes are all contained in this epic drama of the time when the west was still unconquered.

Lois Wilson, J. Warren Kerrigan, Alan Hale, Ernest Torrence, Tully Marshall, Charles Ogle, etc., are in the cast.

Scientists, explaining earthquakes, say they are caused by the bottom of the sea dropping out. Nor has science, with all its knowledge, any plug.

APPEALS DECISION FOR BUTTERFLY FARM IN CANYON

UPLAND MAN WANTS LEASE ON GOVERNMENT LAND FOR HIS PROJECT

W. F. Hewlett of Upland, whose application to the Forest Service for the lease of a tract of land in Cucamonga Canyon for the purpose of establishing a butterfly farm was denied by federal authorities, has appealed from the decision of the forest office in San Francisco and filed a copy of his brief with Supervisor Charlton.

He says that he catches thousands of yellow butterflies from the alfalfa fields south of Ontario each year, and as many as 2,000 some days. This is said to be a benefit to the grower when the worms of this butterfly were as plentiful as last year, when the leaves of the alfalfa were full of shot holes caused by the larvae.

Tells of Moths

He declares that he uses only a few butterflies whose larvae feed on cultivated plant foods and do not trouble the rancher. It is really only the moths that are a menace to the rancher, and these he has no use for, for the reason that the public demands bright colored flies in the work. He buys thousands of foreign flies each year from collectors located all over the world. The domestic flies he obtains by catching and propagating himself with the help of the boys and girls in Ontario, Upland and San Antonio Heights.

Years ago before the art work occupied so much time, his daughter, Esther Hewlett, who is the entomologist of the family, propagated thousands of flies, all confined in screen cages. But he now depends more on catching with nets.

Good Grounds

The west fork of the Cucamonga Canyon has always been for Mr. Hewlett a good catching ground for certain butterflies, and he thought of leasing the land and adding to the present wild flowers, to concentrate the catching by attracting and drawing away, perhaps, from other sections, at the same time establishing without cost to the Ontario-Upland colony, an attraction in the way of a wild flower farm, such as he believed cannot be found in any other place in California. The collection and the using of our butterflies are a benefit to the rancher, he says. If there are 10,000 yellow butterflies on a man's alfalfa ranch and he catches 1,000 of them, he has benefitted that rancher to the extent of one-tenth of the damage done.

Mr. Hewlett enters a strenuous denial of the charge that he is going to raise butterflies which produce moths and injurious insects which injure or destroy crops.

CONVENIENT FOR SOILED CLOTHES

Take a small coffee barrel and a little cretonne or silkoline and you will find that an attractive holder for soiled clothes can be made from them. A barrel about two feet high and twenty inches in diameter is a convenient size. Use silkoline or cretonne to match other draperies in the room for a covering. Line the inside plain, but make the outside a trifle fuller by laying little tucks at the top and bottom. Leave a little ruffle of about an inch and a half at the top. The cover can have a little frill at the edge too, and a strap made of the same material for a handle.

CANNING HINT

When canning beets tie the mixed spices in a piece of cheese cloth and put in the vinegar when boiling. You get the spice taste without having the pieces of spice in the vinegar. Also put a small horseradish leaf on top of beets before closing jar. When opened in the winter they are fine.

Gap Johnson of Rumpus Ridge leaned over his rickety fence and nonchalantly contemplated a covered wagon which was being snailed along the big road by a yoke of oxen.

"Howdy!" he saluted when the equipage finally arrived in front of his residence. "Whur are you—p'tu—going to?"

"Well, I'll tell you," responded the venerable man who walked beside the oxen. "I loaded up my family and one thing another a spell ago, aiming to go to Oklahomy, as it were. But I've had to turn out'n the road and stop so often to let automobiles, wagons and so forth, go by, and then, prob'ly, got stuck in the mud and had a hell of a time in dragging out and getting started ag'in, that, all things considered, I don't reckon I'm going no place."—Kansas City Star.

Winter is inevitable, of course. The public has hopes, however, that it will not come in bunches, suddenly, but will sort of be eased into place.

This new film, "The Ten Commandments," is understood to be the industry's reply to the public demand for more novelty in moving pictures.

15th P. E. OSTRAN & CO. ONTARIO 15th
Anniversary

This is our Birthday week and completes our Fifteenth year. The starting of this big Department Store was the beginning of better things for Ontario.

We ourselves have undergone many changes during these fifteen years. And believe that we have fully kept pace with the city in the line of improvements. And at present time we can boast of as real a business establishment as can be found in any city much larger than Ontario.

We are going to show our appreciation of your patronage and confidence by celebrating our Anniversary with SPECIAL PRICES in all of our EIGHT BIG DEPARTMENTS. We will offer extra inducements in such a way that it will be a pleasure to buy and save some REAL MONEY on RELIABLE MERCHANDISE for which this store is noted. Low prices on first-class goods, bought for cash at lowest figures.

Coats

Dress Coats, Sport Coats, Short Coats and Long Coats

LIGHT POLO CLOTH COATS
—$16.50—
Many styles in Dress Coats; made of Buxtonia, lustrous Bolivia, Gerova, Marvella, Karamine, Salts Sealtex, and almost any other material that is being shown.

Also A Few Pretty Numbers In Capes
$29.50 to $75.00

WELL MADE, ROOMY SPORT COATS; made of good material; fully lined; self or fur collars—
$16.50 $18.00 $37.50

BRUSHED WOOL SWEATERS
With or without sleeves.
$5.00 to $12.50

CAP AND SCARF SETS
FOR LADIES' AND CHILDREN
—Prices Right—
$3.95 $5.00 $6.50

WOOL DRESSES
Leather trimmed; beaded, embroidered and beaded; a very wonderful line of Poiret Twill and Charmeuse Dresses; all popular shades and priced so low that all may have a wool dress.

Plain and Fancy Silks

36-In. All Silk Messaline and Taffeta—Per yard **$1.95**

All Silk Crepe de Chine—40 inches wide; black, light and dark colors.
$1.75 $2.00 $2.25

All Silk 40-Inch Canton Crepe
Black and Colors
$3.00. $3.50. $3.75 and **$4.50** yard

Just Received, a New Fabric Velvet Knit—Black and colors
Special price to introduce **$2.98**

Curtains and Draperies

36-Inch Double Print, extra quality, Terry Cloth, per yard **$1.25**

36-Inch Printed On Both Sides, Crafters Cloth, per yard **95c**

34-Inch Velvet Finish Drapery—Per yard **75c**

36-Inch Radiant Silk Gauze Drapery—Special, per yard **$1.10**

You will save money by buying your curtain goods: Marquisettes, Grenadines, Swiss Curtains, Nottingham and Arabian Lace Curtains; a full new line of patterns to choose from at lowest prices.

Blankets

50 Pairs Nashua Black Plaid Blankets—Heavy quality; attractive colors; size, 66x84. A real value **$5.00**

50 Pairs Monarch Soft Plaid Blankets—Size 66x80. Special **$4.75**

50 Pairs Wool Mixed Plaid Blankets—Size 66x80. A real value **$6.75**

One Case Tan Nashua Blankets—Size 64x80. Special **$3.50**

One Case Gray Nashua Blankets—Size 66x80. Special **$3.75**

50 Pairs All-Wool Plaid Blankets—Block Patterns; attractive colors; Size, 66x80. Special price **$8.95**

2000 Yards Outing Flannel—36-inch; fancy patterns; light shades; extra heavy; 35c value. On sale **29c**

25 Pieces Light and Dark Fancy Outing Flannel—36-inch. Sale price **23c**

1500 Yards White 36-Inch Heavy Outing Flannel—Anniversary price **25c**

Camp or Porch Blankets — U. S. Army Officers' Olive Drab, soft finish; all-wool blankets.
Size 66x84, 4-lb., at **$5.95**
Size 66x84, 5-lb., at **$6.95**

Crib Blankets — Novelty Jacquard Patterns. Single ..... **$1.00** and **$1.25**

Large Crib Blankets—36x50, satin binding. On sale **$2.50**

One Case, First Quality, 36-Inch Comfort Chaliles—Sale price **18c**

50 Dozen Huck Towels—Plain white and fancy borders. Special **19c**

Boys' Pullover Sweaters
—Regular $4.00, $5.00, $6.00 values; all wool; just 18 of them; sizes 28, 30, 32, 34. Now **$3.15**

One Lot
FANCY FRENCH FLANNEL SHIRTS
Values $2.75. Sale price **$1.75**
Sizes: 14½ to 16.

MEN'S BROWN HEATHER COATS
Made by Bradley
Now **$2.95**

One Lot
MEN'S "WINTER" UNIONSUITS
Sizes: 38, 42, 44, 46
Worth $2.00. Now **$1.45**

Shoes

—Ladies' Log Cabin 1-Strap, cut out, modified low heel **$7.50**

—Ladies' Black Suede 2-Strap, cut out, covered military heel **$7.50**

—Ladies' Black Satin 1-Strap, cut out, modified low heel **$7.25**

—Ladies' Bamboo Buck Oxford, bamboo leather trim, military covered heel **$7.50**

—Ladies' Black Buck, black kid trim, 1-strap, stick up, cut out pattern, military leather heel **$8.00**

—Ladies' Silver Buck, gray kid trim, 1-strap, stick up, cut out pattern, military leather heel **$8.00**

Hosiery

HOSIERY SPECIALS

Women's Pure Silk Hose **$1.50**

Pure Silk Hose with French seam in back, reinforced heels, toes and double sole; black and colors. Special **$1.50**

Ladies' Full-Fashioned All-Silk Hose
Some discontinued makes, to close **$1.95**

Eiffel X33 Hosiery
Made of thread silk, twisted with artifical silk to give high lustre, and extra wearing qualities; made with double sole, high spliced heel. Special, pair **$1.00**

120 Dozen Children's Black and Cordovan Fine Ribbed Mercerized Hose—Sizes 5 to 9½. Special, 3 pairs for **$1.00**

Royal Mills Underwear

—Perfect Fitting—
For LADIES', MEN AND CHILDREN We specialize them in ladies, and children's—have sold them for years. They are in a class by themselves; good grade; all kinds of styles; "none better," and our prices brings customers from all around to purchase them from our store.

Muslin

72x90 Sheets—Diamond D brand **95c**

42x36 Diamond D Pillow Cases—to match **29c**

81x90 Portmill & Manhattan Sheets—On sale **$1.49**

Only 10 dozen to be sold at this price.
Pillow Cases to Match this Sheet—Special, at **35c**

91-In. Homeland Bleached Sheeting—Special price **58c**

91-In. Portmill Brown Sheeting—Special price **52c**

One Case Satin Bedspreads — Scalloped and plain; also cut corners. Firmly woven; attractive patterns; extra size and full size; values up to $8.00.
Anniversary price **$5.95**

Ginghams

32-Inch Gingham—fast colors—Per yard **22c**

200 Pieces 32-Inch Gingham—Anniversary price 29c

Kalburnie and Amoskeag — fast colored grades; in pretty checks, plaids and plain colors, at **29c**

SPORT SKIRTS
Pleated models; black, tan and gray; plain models; tan, brown and gray—
$10.95 to $16.50

P. E. OSTRAN & CO.
Dep't. Store ONTARIO, CAL. Euclid at B

The national hair dressers' association says bobbed hair must go. If that is the case, it is all off.

The only advice worth the price is likely to be the kind you have to pay hard cash for.

Pluck makes luck.

Some men take baths on Saturday night. Others go out to get soaked.

Men have worn neckties a thousand years without thinking up a logical excuse for them.

Better be a small man and reach to do big things than a big man and stoop to do small things.

The nice thing about being a man is you don't have to stay home after washing your head.

CASH MARKET

LINKEY'S
Saturday Specials

Cudahy Purity Hams— Whole or half—Per lb.	35c
Puritan Bacon— By the piece—Per lb..	40c
Bacon Squares, 2 lbs.	25c
Good Eastern Bacon— By the piece—Per lb.	28c
Extra Special Pot Roasts	17c

ALL KINDS OF THE BEST GRADE OF MEAT
At a Price That Is Right

Hilton's Grocery Department

White King Washing Machine Soap—Large	45c
20 Mule Borax Chips—Large	30c
Toilet Paper—6 for	25c
TUNA—White meat, flat can	30c
Del Monte Tomato Sauce—4 for	25c
Golden West Tomatoes—2 1-2 cans, large, 2 for	25c
Van Camp's Pork and Beans, medium can, - 2 for	25c
Sweet Corn, Per dozen	25c
GOOD POTATOES—9 lbs.	25c
Country Gentleman Corn---Large can	15c
SUGAR---10 lbs.	$1.00

Phone 262 - Upland, Cal.

SENIOR SURGEON AT ARROWHEAD ASKS INSPECTION

In the name of fair play, Colonel W. E. Chambers, senior surgeon and superintendent of Arrowhead Hospital, yesterday demanded an inspection of the institution to refute statements of a Legion committee that "a large percent of the patients are malingerers, use narcotics freely and purchase booze on the grounds."

Colonel Chambers supplemented the charges of patients at Arrowhead that the report addressed by the Legion committee to a U. S. Senate committee was "a malicious plot by politicians and grafters to transfer the hospital to Los Angeles," by declaring:

"It appears that the whole criticism is based on hearsay of a few disgruntled patients who were discharged for disciplinary reasons and not on facts."

Government Will Give Up Property

At the same time Seth Marshall, owner of the Arrowhead property, announced that it is definite the government will give up the property as a hospital in June, 1924. "The government has served the required notice of its intention to cancel the lease," said Mr. Marshall. "A recent inspection of government officials was merely for the purpose of passing on my application for permission to erect an ornamental gate at the entrance to the property. This will be done."

It was indicated by Mr. Marshall that he expected to be able later to announce elaborate plans for the future of the Arrowhead.

Colonel Chambers requested Commander ARlvin Owsley to bring the request for an inquiry before the American Legion on the floor of the convention, now in session at San Francisco. In denying the asserted deplorable conditions at the hospital, Colonel Chambers said that the Legion committee had not visited the hospital since he assumed charge a year ago.

Not Aware of Any Inspection

"I have never had the pleasure since I assumed charge of the institution of meeting any of the gentlemen presumed to have made the accusation against the hospital," said the hospital superintendent.

"Neither to my knowledge has there been any inspection of the hospital made by any of the parties. None of the conditions charged, if such ever did exist, has existed since I assumed charge.

"I desire an inspection at any time. Hundreds of persons from every state in the union have commented upon the sanitary and cleanly conditions of the institution. This can be confirmed any day of the year by anyone who desires to pay us a visit and will be welcomed at all times.

"I consider the use of the word malingerer an insult to those youths who answered the country's call and are now on their backs never to rise again.

"Would some of these persons who criticise have the convalescents closed up in a dark room for the rest of their days instead of going out in the fresh air for the benefit of their health? They infer as much when they say the patients are our joy-riding all the time."

It is practically assured that the demand of the Arrowhead patients for a retraction of the statements by the Legion hospital committee will come before the convention as James Cartwright, commander of the Arrowhead Post, is a delegate, representing the 140 patients at San Francisco. In a telegram, the patient personnel appealed to Cartwright and Commander Owsley Wednesday for a denial of the charges.

The report of the Legion hospital committee, of which Judge A. E. Graupner, of San Francisco, is chairman, characterized Arrowhead Hospital as a miserably operated institution. The "medical personnel is demoralized" and "narcotics are administered on the slightest complaint of pain" were two of the charges summarized in the report addressed to the senate committee for debate at the forthcoming congress.

The committee, however, did not direct its asserted quiz entirely to conditions at the hospital, advocating that the institution be transferred to Los Angeles—a move charged by patients as being the work of politicians and grafters within the Legion, probably under disguise.

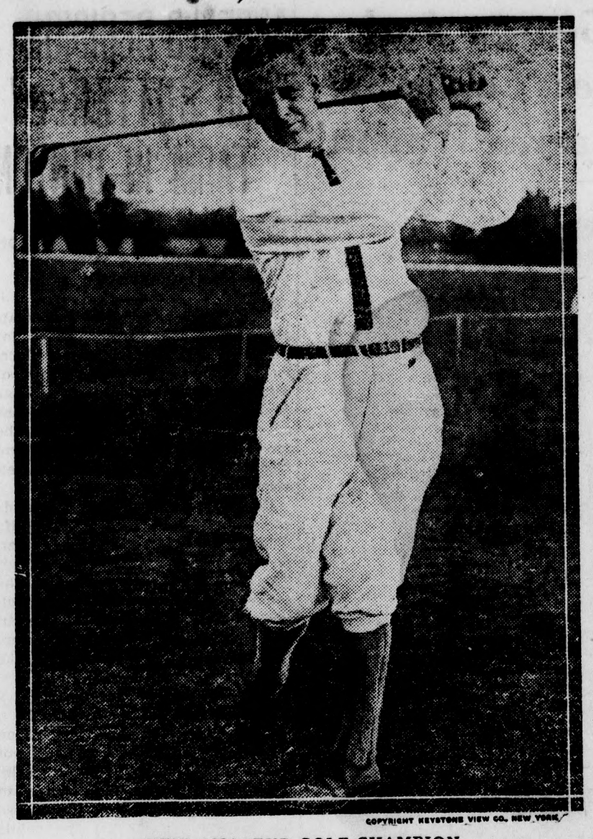

NEW AMATEUR GOLF CHAMPION

Max Marston, the new amateur golf champion of the United States. He won his title on the Flossmoor Links, Chicago, from such super-golfers as Bobby Jones, Chick Evans and Francis Ouimet.

L. A. COUNTY FAIR VERY ATTRACTIVE

Had Aladdin rubbed his magic lamp and commanded the genii to bring to him all of the fruits of the tree and vine, and the crops of the field, there could not have been a more representative assembly than that which is greeting visitors at the Second Los Angeles County Fair at Pomona this week.

The wonderful array of feature exhibits in every department of the fair beggars description, and only one who has a perfect command of English and an exceptional ability to juggle adjectives could adequately describe the wonder fair of the Pacific Coast.

With its thousands of brilliant lights, blaring bands, fireworks, sparkling, dazzling merry-go-round, ferris wheel and airplane swings, with the giant searchlight playing on every part of the grounds and beyond to the San Jose Hills, thousands of people were attracted to the first night of the Second Los Angeles County Fair as moths to a flame.

Standing on the hills of Ganesha Park, the sight was a wonderful one to behold. The roads to the grounds were marked by a solid line of auto lights; the trains on the Pacific Electric sped across the landscape; the fireworks lighted the skies, and looking down into the fair buildings and tents was a sparkling, brilliant mass of color. And not until 11 o'clock did the lights begin to twinkle out—one by one—till at 2 o'clock, with everything quiet, few lights burning, the great fair slept, to waken for another big day.

An ambitious rooster suddenly awakened, his voice strong and clear, and at once was answered by that of a couple of hundred of his feathered brethren; the mooing of a cow with a longing for the home pasture; the grunt of a blue-ribbon hog; the neighing of a horse and braying of an impatient mule—that was all the sound that came from the place where but an hour or two before was one of laughter, revelry and joy, with thousands of pleasure seekers enjoying the night life of the fair.

The grounds are beautiful. The soft-colored lights reflected on the imposing cement front of the industrial tent; the rows of colored lights about the grounds—everywhere—all presented a wonderful appearance.

Manager Afflerbaugh caught a little breathing spell from the day's grind long enough to remark that "she was going over bigger and better than ever," and no one disputed his statement.

Those who cannot see the fair in the daylight will certainly not be disappointed if they attend at night. The splendid lighting system brings out the exhibits in a wonderful manner. Not a dark shadow or corner in any of the tents or buildings. It is a bright, glowing, great "white way"—with happy, yet well-behaved crowds.

TO DRY A SWEATER

Use an adjustable window screen on two chair backs or anything handy. Cover with at least one thickness of paper to avoid any danger from rust, and lay the sweater on without stretching it. Then place in the sun or where a breeze will strike it when the weather will permit.

ALLSPICE

The berry of a small tree growing in the West Indies. Gathered when green and dried in the sun. The berries combine the flavor of cloves, cinnamon and nutmeg, hence the name.

LOCAL MEN ON HUNTING TRIP IN ARIZONA

Word was received by Mrs. Kirk Vernon yesterday from Mr. Vernon, who with a party of hunters left Upland on Tuesday for a two-weeks' trip into the mountains of Arizona, saying that they arrived at Needles on Wednesday morning on their outward way and that it was intensely hot. Also that without exaggeration they had passed a thousand cars all heading for California. Bear and wild turkey are the objects of the hunters, and the trip is being made in the McCullough Paige car. Beside Herbert McCullough and Kirk Vernon, others in the party are Charles Coe of Euclid Avenue and Mr. Thompson of Los Angeles.

WINDOW GLASS

Cut to Order
Set to Order
Delivered to Order

Our Service is Complete
Our Stock is Complete

Manker & Benson
Home Decorators
242 Ninth Street Phone 314-J

WE ENJOY

the confidence of a large number of auto owners of this vicinity, because we earned it by expert, honest work and fair treatment. We give everyone a "square deal" and the best possible service.

The Next Time Try

Tenth Street Garage

Phone 93
Second Ave. and Tenth St.
UPLAND

New York Store---Ontario

Special Value Offering for Saturday Only

A Day of Opportunity — Where Quality Reigns and Your Dollars Have More Cents

50c FILET CURTAIN NETS, 39c
These are new goods just received and are placed on sale at a very low price; the filet nets have neat figured designs; come in white, cream and ecru; a good strong net—
Three Days 39c

$1.50 ROLL COMFORT COTTON, $1.10
Extra large size and weight; a pure white, clean, fluffy cotton; one of the best makes—
Three Days $1.10

25c HUCK FACE TOWELS, 19, 3 for 50c
Extra good size; all white; will wash up well and prove very satisfactory—
Three Days, each 19c
3 for 50c

— 40c —
ATHLETIC HONEYCOMB TOWEL, 25c
We were very fortunate to be able to secure another lot; recommended by all athletes; just right for the needed rub-down after the bath; they are large and heavy; also good face towel—
Three Days 25c

50c VALUE BATH TOWELS, 3 for $1.00
A big heavy Turkish towel that makes taking a bath a real pleasure; only a limited number in stock; come early for these—
Three Days, 3 for $1.00

$1.25 BED SHEETS, 95c
72x90; splendid quality; made with neat welded seam in center; full bleached; will wear and wash well—
Three Days 95c

35c PILLOW CASES, 25c
Torn before hemming; free from dressing; 42x36; a remarkably good buy—
Three Days 25c

Blankets

Rains, Frosts and Cold Winds Coming,
PREPARE — BUY BLANKETS NOW
These Prices for Three Days Only

$1.75 Single Sheet Blankets, $1.39
—A soft plaid blanket; free from all rough places and sold at less than the price of a sheet; feel pretty good these cool nights; ask to see them.
Three Days $1.39

$3.75 Double Plaid Blankets, $2.79
—Full double bed size; come in dainty plaids; blue, pink, brown and grey; a real value—
Three Days $2.79

$5.50 Woolnap Double Blankets, $3.89
—A great big heavy blanket in a wonderful color line of plaids; they are very soft and wonderful value; we have 60 pairs; they will not last three days at this price—
Special $3.89

BABY BLANKETS
—Dainty plaids and solid colors with animal figures—
Special ..... 69c and 90c

$2.00 WOMEN'S OUTING GOWNS, $1.50
Cut full; well made; extra quality outing; all sizes; pink and blue stripes; cheaper than you can make them—
Three Days $1.50

$1.25 WOMEN'S OUTING FLANNEL GOWNS, 95c
A very fortunate buy enables us to offer these gowns at so low a price; all sizes; dainty styles; good weight—
Three Days 95c

35c DOUBLE STRENGTH CHAMBRAY GINGHAM, 25c
Come in blue and grey only; makes wonderful shirts for men and boys; also boys' waists and women's house dresses; absolutely fast colors; almost impossible to wear it out—
Three Days 25c

22c WHITE AND COLORED OUTING FLANNEL, 15c
—White and colored stripes; medium weight; comes 27 inches wide; soft finish.
Three Days 15c

25c OUTING FLANNELS, 19c
The famous York outing; comes 30 inches and a splendid weight; come in light checks and stripes in blue and pink; also some dark colors for covering the comforts. Three Days 19c

35c OUTING FLANNELS, 25c
A full yard wide outing in splendid weight and colors; light and dark, also pure white; a special quality and width for men's and women's gowns; stock up; they will be higher—
Three Days 25c

$1.00 ROLL COMFORT COTTON, 79c
A full sized roll of good clean cotton; a very unusual value; about enough to last one day. Special 79c

We are Proud of our Buster Brown Shoes for Boys

both because of their looks and the way in which they wear. You will feel the same way when you have tried a pair of them. *DO IT NOW!

For real hard wear, try our Boy's Shoe made with the USKIDE SOLE. Guaranteed to outwear any two leather soles. You will like our prices.

GOODBAN'S BROWNbilt SHOE STORE
241 Second Ave. UPLAND Phone 553-J

The Talk of Pomona Valley

—When in need of a SUIT or OVERCOAT, come to Pomona — see the Stetson Tailoring Co., we will save you from $10.00 to $20.00 on your order.

—All work made in our own shop.

All $45.00, $50.00 and $55.00 SUITS AND OVERCOATS Reduced to

$42.50

—Bring your old Suit and Overcoat in and **Let Us Press It For You Free of Charge.** We press your clothes Free if made in our shop.

Stetson Tailoring Co.
450 West Second St.
POMONA, CALIF.
Next door to American Theatre

YES, YES!

Before you put the baby on the floor, clean it thoroughly with an Apex. Phone M. E. W—, 123-J.—The Craig (Colo.) Courier.

Get the Big Ben Habit

We Have Them
BIG BENS
POCKET BENS
BABY BENS

Our Repair Dept. is always busy. All work neatly and satisfactorily executed.

A. L. PALIS
JEWELER
Hamer Block Upland, Cal.

HELLO!—
The Associated Fruit Co.

IS BACK AFTER OUR GRAPES AGAIN THIS SEASON. Why not do business with them? They always get top prices and give quick returns, and their man, CAMPAU is always on the job looking after your interests.

CONSIGNMENT BUSINESS STRICTLY
Will not buy nor have any grapes to compete with growers.

Rivers Building, Los Angeles, Phone Pico 7447
Reference: Hellman Bank of Los Angeles or any bank.

ASSOCIATED FRUIT COMPANY
H. C. SCHRADER, Pres.

CUCAMONGA

Chas. B. Motsinger is making a business trip to Tulare County this week, visiting Visalia and vicinity.

Little Barbara Thorpe and baby brother, Chas., Jr., of Pasadena, are visiting at the home of their grandparents, Mr. and Mrs. Chas. Thorpe, of Alta Loma, this week, until their parents are settled in their new home in Pasadena. Wednesday the family enjoyed the Los Angeles County Fair in Pomona.

Mrs. Walter Frank Keen was an expected guest Wednesday at the home of her mother, Mrs. W. J. Kincaid, motoring out from Los Angeles.

Mr. and Mrs. Chas. Beckley entertained a number of guests over the week-end, all cousins, Mrs. Ned Ayres, who is superintendent of the George Junior Republic at Chino, Mr. Bert Beckley, of Taft, and Miss Gladys Kellar, of Montrose, the latter coming out Sunday, having been delayed Saturday owing to the alarming nearness of the extensive brush fires around Glendale and the Eagle Rock district, which threatened at times to spread to the Montrose section.

There will be given a series of fine entertainments this season at the Alta Loma School, the first of the series commencing on Friday evening of next week, Oct. 26th. There will be a splendid program, which includes the Hawaiian Quartette.

The Moving Picture Theatre which started out so auspiciously in Cucamonga town, closed its doors and went home. The class of plays offered apparently did not appeal to the average populace.

Howard Kincaid, son of W. J. Kincaid and famous football scout, is on a trip this week with the U. S. C. team to Seattle.

Mrs. Geo. E. Keyes is home again after a pleasant visit with her daughter, Mrs. H. L. Parker and family, in Pasadena.

Harry Cook was a business visitor in the Angel City Wednesday. Mr. Cook is just convalescent after an illness of three weeks.

Mr. and Mrs. Sam C. Whitson and children of Eagle Rock, were guests Sunday at the John Whitson home on Archibald Avenue.

Mr. and Mrs. L. T. Jamieson enjoyed the Riverside Fair, motoring over on Wednesday.

Mrs. James Sharp left Sunday via automobile for San Francisco, where she goes as a delegate from the Eastern Star Chapter of Ontario to the O. E. S. convention in session there this week.

Miss Tressa Stipe was a "slumber-guest" last Saturday night at the home of her friend, Miss Alma Massey, in Pomona.

Mr. and Mrs. Arthur M. Prause, of Los Angeles, were week-end guests at the home of the latter's sister, Mrs. Chas. N. Fiedler.

Mrs. Flora Carter, accompanying a party of friends on their way to Yucaipa Valley from their homes in Compton, called at the Wilkerson grove Saturday, where they enjoyed picnic lunch. Owing to the North breezes which were cutting up so much dust to the east of here, they postponed their journey up in the apple country until more favorable weather.

Mr. and Mrs. J. M. McCleary and two sons, Francis and Bobby, motored out from Los Angeles Sunday for the day at the home of Mrs. McCleary's sister, Mrs. E. S. Bishop.

Mr. and Mrs. A. G. Markham left yesterday, Thursday for Los Angeles, where they visited at the homes of their daughters, Mrs. Clarence Rambo, in the city, and Mrs. Chase Kimball (Grace Markham) at her new home in West Hollywood. Mrs. Markham expected to remain until Sunday, Mr. Markham returning home here the same day.

The Cucamonga Citrus Fruit Growers' packing house are again open for business, shipping the last remaining cars of late Valencias in the district. This will close the season, until the shipment of early navels.

Mrs. Donald Wing, who may be remembered here as Alta Bowman, elder daughter of Mr. and Mrs. Jos. Bowman, when the family resided corner of Archibald Avenue and Feron Street for so many years, is an expected over the week-end guest at the home of Mr. and Mrs. S. M. Roberds, who now live in the old Bowman house, having purchased same some time ago. Mrs. Wing with her husband and four small children, have moved back to Upland from Santa Ana to see if the change would not prove of benefit to Mr. Wing, who has been in poor health.

A happy family gathering at the F. B. Van Fleet home on Archibald Avenue last Sunday, numbered Mr. and Mrs. Herbert Bray (formerly Merle Van Fleet) and little daughters, of Santa Ana, Mr. and Mrs. John Van Fleet and children, Mr. and Mrs. Nelson Van Fleet and two youngsters, Mrs. Vada Slye and little girl and the F. B. Van Fleet family.

Mrs. I. J. Jamieson was very happily surprised last Friday when she received a visit from a cousin, W. E. Rosecrans, of Plattsmouth, Nebraska, who she had not seen for over thirty-three years. Mr. Rosecrans, with his wife, are visiting at present in Los Angeles, but are expected soon at the Jamieson home on Center Street for a visit here.

Mrs. Robert McKennett, who has been a house-guest at the home of her son and daughter-in-law, Mr. and Mrs. Rolland McKennett, returned last Thursday to her home in Los Angeles. Mrs. Rolland McKennett and small son Bobby, accompanied her in to the city, where they visited until the following Monday. Their cousins, Mr. and Mrs. L. K. Swan, of Los Angeles, accompanied them home for an over-night stay at the hospitable McKennett home.

Mrs. Foster Todd and little daughter Nellie, motored out early Saturday morning with Miss Helen Todd, who was returning to her duties at the Cucamonga National Bank after the Friday holiday spent in Los Angeles. Mrs. Todd and Nellie spent a pleasant day with the former's parents, Mr. and Mrs. S. M. Roberds, all enjoying a ride to South Ontario where they were dinner guests at the home of another daughter, Mrs. W. C. Axley, and family. Mrs. Todd returned to the city Saturday evening with her daughter, Miss Helen. The little daughter Nellie, is slowly recovering from a severe attack of inflammatory rheumatism, and as soon as she is strong enough to stand the operation, will have her tonsils removed, when it is hoped she will soon be in the best of health again.

L. W. Phillipi, of Los Angeles, was a guest last Friday at the home of his daughter, Mrs. E. G. Eymann. On Sunday, the Eymann home was the scene of a happy family gathering, there being present from Los Angeles, Mr. and Mrs. I. F. Cowan and children, Mr. and Mrs. P. W. Benton and children, Mrs. Edward Secker, Dan Phillipi and little Jack Powellson.

Mr. and Mrs. Vincent G. Lucas have had as their house guest this week, the former's cousin, Mrs. John Becker, of Norway, Ia. On Sunday a trip was made by auto to Ramona Convent for a visit with Miss Ilene Lucas.

S. P. Kincaid has sold his ten acre peach orchard on South Hellman Avenue to G. Matranga, of Los Angeles, who took possession at once. Mr. Matranga, who is a fruit buyer, expects to erect a small cottage as headquarters when he, or his sons, are busy on the property here.

Mr. and Mrs. E. G. Eymann and children enjoyed the Pomona Fair, going over Thursday afternoon and remaining for the evening entertainment.

FORMER CUCAMONGAN CALLED 'BEYOND"

News of the death on Monday in Los Angeles, of Thadeous S. Coates, son of the late Mrs. Margaret Coates, of Cucamonga, aged about fifty-five years, brother to Mrs. Laura M. Harley of Pittsburg, Pa., now in Pasadena with her aunt, Mrs. Ella Graham; also, two sisters in Pittsburg, Pa., will be received here with regret, where Mr. Coates was well known. Deceased is also a second cousin, by marriage, of W. J. Kincaid, and had made Cucamonga his home prior to his leaving to enter the employ of the Pacific Electric Company in Los Angeles, with whom he has been associated for the past 22 years. Funeral services were conducted under the auspices of the Independent Order of Foresters, Thursday afternoon at the Graham & Isbell Funeral Chapel on W. Washington Street, Los Angeles.

LAST RITES FOR PROMINENT BANKER

The funeral services held last Monday in Santa Monica for Thomas Feron, for 20 years a prominent banker of the beach city, who passed away after a three day attack of sleeping sickness, calls to mind of many Cucamonga residents, particularly on the South Side, the fact that it was Thomas Feron who some twenty-five years ago, was so active in early Cucamonga affairs, having, with two others, Count de Jersey and Fred Armitage (who from accounts of the funeral, was one of the pall-bearers) opened up the tract of land bordering the Santa Fe tracks where now stand the three big packing houses and was thought to be instrumental in the establishing of one of the fruit houses. Feron Street, is named for Mr. Feron, while Reid Avenue was named for Dr. E. W. Reid, then road commissioner. Mr. Feron also owned and built the English type dwelling, now owned and occupied by Mrs. C. N. Fiedler on Hellman Avenue. A widow, Mrs. Kate N. Feron, survives, with four daughters, Mrs. Arthur Stonehouse, of Alberta, Canada, Mrs. N. S. Bellman and Misses Dorothy and Margaret Feron, of Santa Monica.

LADIES' NIGHT AT BROTHERHOOD SUPPER

It was Ladies' Night at the Community Brotherhood supper, an annual affair of he organization of the Cucamonga M. E. Church, given Wednesday evening in the social parlors of the church, the ladies of the community being invited to join in the enjoyable affair. The speaker of the evening was an expert on the ins and outs of the Income Tax Laws and told all about the changes made in the laws at the last legislature, all of which proved an enlightening and interesting subject. The supper, as always, was a artists of the colony.

ALTA LOMA BRIDGE CLUB ENTERTAINED

As guests of Mrs. Gilbert Dzie on Tuesday afternoon, members of the Alta Loma club met in session and enjoyed their favorite diversion of Auction, Mrs. W. C. Belden making honor score in the play. A delicious collation was served by the hostess as the final attraction of the afternoon. Mrs. W. H. Horst will entertain the club, Tuesday, October 30th.

CUCAMONGA SCHOOL ENTERTAINS 133 SCHOOL SUPERINTENDENTS

It was surely a bright "red letter" day in the annuals of the Cucamonga South Side School Wednesday, when they entertained 133 distinguished guests, Hon. Wm. C. Wood, president of the State Board of Education, officers from various schoolbook concerns and representatives who follow the State meetings, Mrs. Grace Stanley, State Commissioner of Elementary Education, and school superintendents from all parts of the state, who have been in session at the State School Convention at Riverside this week.

At the Tuesday meeting, Mrs. Stanley presenting the question, it was unanimously voted to postpone the regular Wednesday session and visit the Cucamonga School for a personal inspection and study first-hand, of the educational system now being so successfully carried out by Mrs. Adelia Samuels, principal, under the supervision of Mrs. Stanley.

The visitors spent the entire morning and were presented the last word as it were, in educational methods as practiced in the school and as being advocated in all advanced educational circles in California today. This is probably the first time in California that an elementary school has been visited in a body by so many state educators, and many favorable comments were heard on all sides, the learned men appearing very much interested and favorably impressed with the new system of teaching in vogue here. The teachers and pupils of each department were observed by the company as they conducted their classes as usual. Mrs. Samuels gave a very interesting explanatory talk lasting over an hour. The superintendent of the Los Angeles schools appeared particularly interested and asked many leading questions, regarding the new method.

During the noon hour, the visitors were served an appetizing lunch prepared and served by pupils in the Domestic Science Department, in charge of Miss Graves, the young culinary artists reaping many additional laurels by their prompt and satisfactory service. Altogether, it was a wonderful day long to be remembered at the Cucamonga School.

NEW HILLSIDE DRIVE TO RED HILL COUNTRY CLUB COMPLETED

Hundreds of motorists have been taking advantage of the Indian Summer landscape and initiating the fine new roadway freshly oiled and gravelled and in prime condition, winding up the Sycamore Canyon to the Red Hill Country Club on the hill top. Quite imposing is the new club house structure, now fast nearing completion and members may well feel that here at least is their real, honest-to-goodness country club. The grand opening ball is being eagerly anticipated by members, who hope that by the Thanksgiving holidays, everything will be in readiness. The interior finish is now going ahead rapidly and many admiring comments are being heard on all sides as to the arrangements, the enlarged floor space, the sun-parlors and handsome fireplaces, three in number.

On the golf course, a ladies' tournament was staged yesterday afternoon, many Southern California golf celebrities being entered for the event—tea to be served at the Sycamores. Cucamonga is proud to acknowledge another golf champion, A. G. Markham, who made several record scores during the past summer.

THE PEOPLE ARE CERTAINLY HELPING US MOVE—

By the end of the week we will not have much stock to move if business continues like it is. No wonder they are moving it for us, for we have never offered such low prices. Come in and get your share of the bargains this week.

Jackson's Furniture Store
Now Located Cor. Third and Main Streets, Pomona

Studebaker's experience of 71 years in providing the best in transportation is worth considering when you buy your car.

Studebaker

1924 MODELS AND PRICES—f. o. b. factory		
LIGHT-SIX 5-Pass., 112" W. B. 40 H. P.	SPECIAL-SIX 5-Pass., 119" W. B. 50 H. P.	BIG-SIX 7-Pass., 126" W. B. 60 H. P.
Touring $995	Touring $1350	Touring $1750
Roadster (3-Pass.) 975	Roadster (2-Pass.) 1325	Speedster (5-Pass.) 1835
Coupe-Rd.(2-Pass.) 1225	Coupe (5-Pass.) 1975	Coupe (5-Pass.) 2550
Coupe (5-Pass.) 1475	Sedan 2050	Sedan 2750
Sedan 1550		

Terms to Meet Your Convenience

PEARSON & PEARSON
Ontario, Cal.

THIS IS A STUDEBAKER YEAR

More Power for Progress

The Edison Partners

have recently completed this immense terminal station at Laguna-Bell to provide ample service for the rapidly increasing agricultural and industrial demands—further evidence of the systematic way in which our

62,500 STOCKHOLDERS

are keeping pace with California's growth.

IT IS EASY TO BECOME A PARTNER

7% Preferred Stock is sold at all Edison offices on the monthly payment plan or for cash.

Southern California Edison Company

OWNED BY THOSE IT SERVES

PACIFIC ELECTRIC

EXCURSION TO
Grauman's Hollywood Egyptian Theatre

Through special arrangement with Mr. Sid Grauman — the Chamber of Commerce, Rotary Club, Upland Woman's Club, and Business and Professional Women's Club have arranged for an—

Upland NIGHT MONDAY OCTOBER 22

Special Pacific Electric Excursion train leaves Upland at 5:15 p. m. direct to the main entrance of the world's greatest show place

Chamber of Commerce until 12-noon Oct. 22

with the **PIONEER DAYS** Prologue and the 65 Indian Chiefs and the 25 real 49ers. The picture will not be shown elsewhere this year

8:20—**1st. Overture**—A medley of our Grandparents' favorite airs, specially arranged and conducted by Ulderico Marcelli, musical director.

8:26—**2nd. Introductions**—Major Richard C. Travers. Bannock Indian Chiefs, Squaws and Papooses.

8:46—**3rd. Novelty Subject.**

8:48—**4th. Organ Solo**—Melodies of a Vanishing Race (Cadman-Lieurance) Frederick Burr Scholl at the Console of the Wurlitzer.

8:51—**5th. "Pioneer Days"**—A Pageant of the Plains including, Bannock Chiefs.
Squaws and Papooses 25
Forty-niners—Pioneers 65
90 People on the stage

A Sid Grauman Presentation.

9:02—**6th. "The Covered Wagon"**—

11:01—**Curtain.**

EXCEPTIONAL VALUES

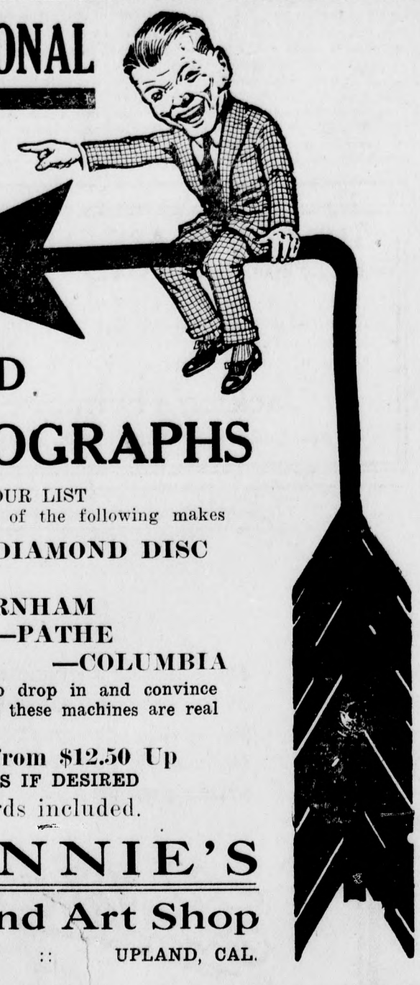

IN USED PHONOGRAPHS

OUR LIST
includes several of the following makes

EDISON DIAMOND DISC
—VICTOR
—BURNHAM
—PATHE
—COLUMBIA

—Don't fail to drop in and convince yourself that these machines are real bargains.

Prices from $12.50 Up
TERMS IF DESIRED
records included.

SWANNIE'S
Music and Art Shop

236 NINTH ST. :: UPLAND, CAL.

Sale Starts Saturday, Oct. 20th

FOR SALE

FOR SALE—Good Family Cow; rich milker. Phone 13-J. 45-t-1

FOR SALE—Two Pedigreed Pups, 6 months old, male and female. Will sell both or separately. Phone Upland 549. 45-t-2

Don't Run Your Motor

—if it is not running smooth take heed of the old adage "A Stitch in Time Saves Nine." Don't do like the fellow who paid no attention to his car, when he knew it wasn't running right, but ran it until IT QUIT!

HAVE IT FIXED IN TIME

Let our expert mechanics diagnosis your motor ills. Work done on all makes of cars, satisfaction guaranteed.

"Let BILL Do It, He Knows How"

—at—

Watermans

The Garage on the Avenue

Phone 116-J

FOR SALE

6-room House, newly painted and in good repair; $300 or more will handle; balance monthly payments. Price $2,650.

Dandy new 5-room Bungalow, hardwood floors, built-in features, modern throughout; new garage; fine lot and location. This place is under-priced at least two hundred dollars. Price $3,350.

W. B. TUCKER,
Phone 274 176 Second Ave. 45-t-2

FOR SALE—Four-light Window and Frame complete; Wardrobe for Hanging Clothes; 3' 10"x6' 10" Door; Hand Washing Machine. Phone 139-J. 44-t-1

FOR SALE—Baby Cart and High Chair, at Tioga Apartments, east Ninth Street. 44-t-2

FOR SALE—Table Grapes. Tenth Street and Twelfth Avenue. Phone 227-M. 36-t-9

FOR SALE, RENT OR EXCHANGE—A bargain, ten acres of good land on highway within walking distance of Calipatria; plenty of water. Address J. B. Hawthorne, Claremont. 45-t-2-x

FOR SALE OR RENT—On Pine Street, 3-4 acre, chicken houses, city water. Address J. B. Hawthorne, Claremont. 45-t-2-x

FOR SALE—Good Purebred Berkshire Brood Sow and Boar, at one-third actual value; also 5 Feeder Pigs. Phone 225-R.

FOR RENT

FOR RENT—Two-room Furnished Apartment for light housekeeping. Phone 354-M. 44-t-2

FOR RENT—Front Room, over Hayman & Rogers. Phone 101-R. 45-t-4

FOR RENT—Two-room Furnished Apartment, front entrance, bath connection, light, water, gas; fine for working girls; close to packing houses; $16. Phone 43-R. 44-t-1

FOR RENT—6-room Apartment. Inquire First National Bank, Upland. 38-t-6

FOR RENT—Room and Board. 457 Third Avenue. 40-t-4-x

MISCELLANEOUS

FOR EXCHANGE—5 acres Navels, 16 years old, in Upland's best district, with buildings; price $8,500. Will consider buildings. Address P. O. Box 360, Upland, Cal. 38-t-6

BURTON BEAUTY SHOP, 335 First Avenue, Phone 516-J. 5-t-18

WANTED—Clean rags, 5 cents a pound. News Office.

TOGGENBURG BUCK for service at Strawn's Ranch. Fee, $1.50. Call Phone 225-R.

WANTED—All your Magazine Subscriptions, new or renewals. Also orders for the World's Star Klean Knit Underwear and Hosiery. Phone 546-W, 442 Second Avenue. 45-t-1

ANYONE WISHING a Nu Bone Corset call at 745 Campus Avenue. Mrs. Hopkins. 39-t-8

WILL DO LAUNDRY WORK at my home, 890 Fifth Avenue. Phone 205-M. 44-t-2-x

OPENING RECITAL POMONA COLLEGE

The opening recital of this season on the Monday evening recital series at Pomona College is to be given by Professor Ralph R. Uniacke, violinist, in Bridges Hall, next Monday evening at 7:15 o'clock. He will be assisted by Professor Lawrence D. Andrews at the piano.

It has been the custom for some years to ask the new instructors in the Department of Music to open the recital series. Especial interest attaches to this recital, on this account, and also because Mr. Uniacke has been successful in interesting a large group to form the Pomona College Symphony Orchestra, which now numbers 35 members. Mr. Uniacke has offered his assistance to the student band in preparation for the rallies and games of the season.

An interesting and widely varied program has been chosen, mainly from the works of the more modern composers.

Romance ..... Sinding
Movement de Sonata ..... York Bowen
Hymn to the Sun .....
..... Rimsky-Korsakow-Kreisler
Hebrew Melody and Dance .....
..... Eddy Brown
Hejre Kati ..... Hubay
Spanish Dance (No. 8) ..... Sarasate
Polonaise, A Major ..... Wieniawski

It has been found necessary to postpone the recital scheduled to be given by Ralph H. Lyman on October 29th, until November 19th, on account of a severe cold contracted by Mr. Lyman. This will be the next recital on the Monday evening course, as Monday evening, November 5th, is scheduled for the annual meeting of the Claremont Community Church, and November 12th is reserved for the recital of Tito Schipa, premier lyric tenor of the Chicago Opera Company, who gives the opening concert on the Music and Drama Course this year.

POMONA COLLEGE GETS BRAND NEW BLEACHERS

One hundred yards of brand new bleachers are being erected along the north side of Alumni Field at Pomona College in preparation for the large crowd of Southern California football fans who will invade Claremont for the two home games of the year with Whittier College and Occidental.

For the last five years Pomona College has needed additional bleachers and the order for construction of the new ones came from the college business office last week. The bleachers will be of the standard type used on Alumni field, similar to those on the south side of the gridiron.

Easy, Doc, Easy!

Down in Arizona there's a newspaper called the Tombstone Prospector, and one of its writers evidently knows all about women's feet. Listen to the following:

That Dr. Hayden, head of the National Association of Chiropodists, has got to be suppressed, somehow. He publicly declares if the young man who proposes wants a happy married life, he should demand a photograph of his girl's feet instead of her face, and adds that he examined 500 pair of female feet at the University of Kansas and found only two perfect pairs, and one of those was Chinese.

It's rot, Doc, and liable to break up established social customs and female prerogatives. Will the photograph show whether her feet are cold or not? No, sir! They may be pink and shapely and still resemble specimens from Greenland's icy mountains. Besides, what young man in love cares whether she has any feet at all?

Away with the obsession that her character is indicated by her feet! We've known feet the big toes of which rode the little ones always and unanimous, yet the possessor had the disposition of an angel and could lay down, at 7 a.m., bacon, eggs, toast and coffee that would make a colored mammy weep with envy.

No, indeed. You may be able to glimpse—merely glimpse—her equipment for marriage, fitness and happiness by reading the width of her mouth, the elevation of her nose, the elevation of her skirt and the ball-bearing movement of her jaws, but she may have feet like those of a hen that roosts outdoors in a hard winter and yet make a perfect wife.

All women, says Mary Garden, wish to reduce sooner or later. Preferably sooner.

COMER RUBBER COATS for men and Capes for ladies and children. Mrs. Hopkins, 745 Campus Avenue. 39-t-8

ROOM AND BOARD for gentleman; call afternoons. 526 East Ninth Street, phone 214-W-K. 44-t-2

F. HERMES & SONS

PRACTICAL CUSTOM TAILORS AND SUPER DRY-CLEANERS

All Work Done in Our Shop

238 SECOND AVENUE

Tel. 126-J, Upland

COPYRIGHT KEYSTONE VIEW CO., NEW YORK

AMERICA VICTORIOUS

Here is Lieut. David Rittenhouse, of the U. S. A., who, driving his Curtis Navy racer at a speed of 177.38 miles an hour, won the Schneider Cup from its English holder, against a field which had simmered down to two Americans, one Englishman and a Frenchman. Lieutenant Rittenhouse's speed is a record for the event, beating by 30 miles the hour record established last year by Captain Biard

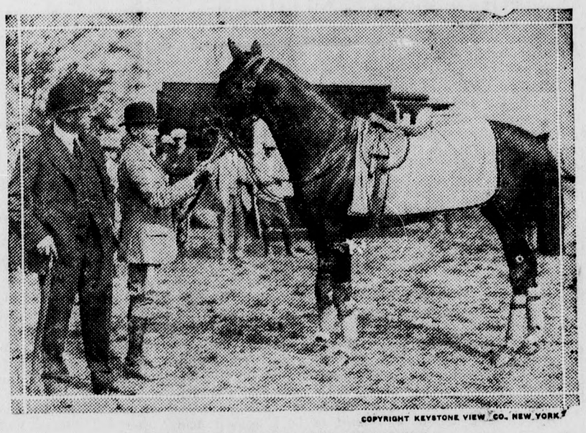

COPYRIGHT KEYSTONE VIEW CO., NEW YORK

PAPYRUS AND HIS TRAINER

C. W. Jarvis (left), trainer of Papyrus, celebrated English Derby winner, looking over his charge at Belmont Park, N. Y. Papyrus is here to race in the first International horse race, and he will have to travel some to beat the American three-year-olds.

KEYSTONE VIEW CO., NEW YORK

FORD VISITS HIS INN

Henry Ford, photographed in front of the historic Wayside Inn, at Sudbury, Mass., which was made famous by the pen of Longfellow. Ford recently purchased this inn and according to reports, he plans to turn it into some sort of museum of national and historic interest.

COPYRIGHT UNDERWOOD & UNDERWOOD, N. Y.

KING ALFONSO AND THE NEW RULERS OF SPAIN

Showing King Alfonso surrounded by the generals constituting the present Military Government of Spain. At extreme left, first row, is the Dictator, General Primo Rivera.

SAUCE TARTARE

To one cup of mayonnaise dressing add one tablespoon of capers, one of chopped cucumber pickle, one of chopped parsley and one tablespoon of onion juice; mix well and serve.

PATCHING WALL PAPER

To patch wall paper, tear a piece slightly larger than the portion to be covered, to match, but torn with rough edges and without any definite shape. Then paste over, and the patch will not be noticeable.

Just Arrived

Our Winter Supply Of

New Pack Fruits

RAISINS—
Seeded and Seedless—
10-oz. pkg., 2 for 25c
Thompson Seedless—
Bulk, 2 lbs. 25c

PRUNES—
20-30 Size—Per lb. 25c
30-40 Size—2 lbs. 35c
50-60 Size—2 lbs. 25c

Extra Special!
NEW WALNUTS
Per lb. ..... 20c 5 lbs. 95c

NEW CANNED GOODS

CORN— Per can 10c
PEAS— 2 cans 25c
TOMATOES— 3 cans 25c
TOMATO SOUP— Per can 10c
S. & W. CORN— Small cans 15c
CORN— 2 cans 25c
HOMINY— Per can 10c
BEANS— 2 cans 25c

NEW COMB HONEY
15-Oz. Cakes 30c — Pint Jars 30c — Quart Jars 50c

LUX—Per box 10c
WHITE LAUNDRY SOAP 6 cakes 25c
IVORY SOAP— 2 for 25c
GRAHAM CRACKERS— Per lb. 15c
BONELESS CODFISH— 1-lb. tablets 25c
SODA CRACKERS— 2 lbs. 25c
BULK COCOA— 2 lbs. 25c
BULK COCOANUT— Per lb. 25c
CALIF. FLAPJACK FLOUR Per box 28c

HAYMAN & ROGERS
CASH GROCERS
"The Store That Saves You Money"

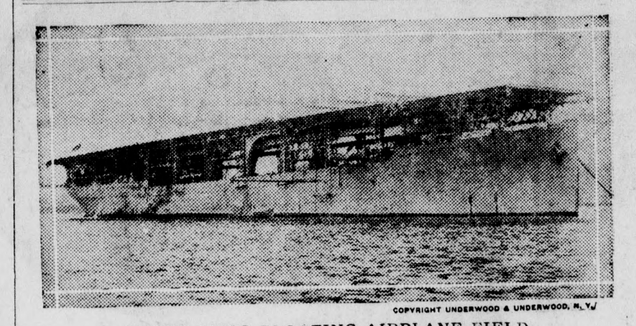

COPYRIGHT UNDERWOOD & UNDERWOOD, N. Y.

UNCLE SAM'S FLOATING AIRPLANE FIELD

U. S. S. Langley, only airplane ship of the Navy. The Langley is not a beauty, but she is the last word in naval efficiency, with storage for a score of planes, elevators to take them up to the landing deck, windbreaks to protect them when they are there, wireless aerials that jut upward, obliquely, from the side instead of from the deck, and slow motion movie cameras to record the flights and check up on errors.

COPYRIGHT KEYSTONE VIEW CO., NEW YORK

FAMOUS HUNGARIAN STATESMAN AND HIS DAUGHTER

Count Albert Apponyi, known as the "greatest living Hungarian," and a leading statesman of Europe, who, accompanied by his daughter, Countess Marika, recently arrived in the United States. The Count was invited by the All-American Committee and the Institute of International Education, to deliver thirty lectures on European affairs and he plans to tour the country during his two months stay.

TO PREVENT RUGS CURLING

One woman suggests buying some galvanized tin at the hardware store and cutting it in inch strips. Then turn the small rugs and runners wrong side up and put these strips on the ends and sew a strong cloth facing over. This prevents the corners from turning up and the rugs lie nice and flat all the time. It saves rugs, especially where there is a large family.

MASS MEETING IN POMONA SUNDAY

A mass meeting will be held in the Ganesha Park Amphitheatre, Pomona, on Sunday, at 2:30, when a call will be made for charter members to place their membership in the new proposed Temple to be erected in Pomona under the Angeles Temple of Los Angeles. All those wishing to associate themselves as members are asked to be there next Sunday afternoon.

TORN GLOVES

When the end of the finger of a glove wears out, place a thimble in the glove finger and darn it as you do your stockings over a stocking darner.

TO PLEAT LACE

As lace is used so much now to edge collars, cuffs and the necks of frocks and blouses, it is worth knowing how to get a pretty crimped effect without the expense of accordion pleating or the trouble of basting down pleats and then pressing down. The method is this: Dampen the lace—preferable an edge from a half to three inches wide—and heat a curling iron moderately hot, just as for the hair. Now "bite" the lace with iron in regular intervals and the pleating will be very attractive.

About the only reason why there are fewer wicked standing in slippery places nowadays is that so many persons are driving.